CCTV • Computer
Laptop • Tablet
Mobiles
Sales-Repair-Upgrade
For Home or Business
AutoCom have been providing IT services in The Vale & Cardiff for over 15 years
Tel: 029 2025 9623
Mob: 0777 5571618
Email: sales@autocomuk.com

The Barry GEM

THE PRINCE'S COUNTRYSIDE FUND

"Your ORIGINAL priceless weekly newspaper"
The Vale's longest serving Community Newspaper
Established 1983

Bead Room & Boxes & Busts
Visit the Biggest Bead Shop in Wales
Unit 19, Ty Verlon Ind Est., Cardiff Road, Barry CF63 2BE.
01446 701230
www.boxesandbusts.co.uk

Weekly audited distribution (51 weeks) to 31/12/13 - **42,528** (GEM Series). Audited by David Pinder & Co Ltd. Chartered Accountants.

www.barry-today.co.uk

THURSDAY, OCTOBER 2ND, 2014

'Innocent victims' of WWI – by Gavin Davies
Page 23

In Business Update
SEE OUR FEATURE ON PAGES 18-19

Parking issue on Holton Road
Page 5

CUPID BOWS IN AT BRITISH SKITTLES CHAMPIONSHIPS FOR BARRY COUPLE!

Left to right: Christine Bishop, Ani Morgan, Toni Lambeth, Rachel Miller-Mackenzie, Non Jones, Kerry Lambeth and Donna James; in front, Scott Evans and his fiancée Sasha Morgan.

(SEE FULL STORY ON PAGE 24)

Reading lesson under a tree in Kamatanda!

CERYS HAS AFRICAN ADVENTURE

A GIRL GUIDE from Barry has just returned from a trip to Africa where she joined other guides to work on a literacy project.

Cerys Edwards, who lives in Barry and volunteers with Dinas Powys Brownies, spent almost three weeks in August working with a group of eight other girls in Zambia.

The Guides were working on the 'Book Bus' project, which aims to improve children's literacy rates.

Cerys said: "We all went through a selection process with Girl Guiding Cymru to go on the trip, being picked from over 200 girls across Wales.

"We worked in three different primary schools in and around the Livingstone area, including running a holiday club in the village of Kamatanda, where we taught under a tree, surrounded by 120 enthusiastic children.

"We would read to the children in a large group first of all, then a different book in smaller groups and then a craft session would begin, usually a flurry of glue, tissue paper and scissors that would feel like five minutes but would actually be well over an hour!

"If we had time, the children would bring us books that they had found on the bus that they wanted to read. A very popular one was *Elmer the Elephant*, as were books about the ocean – one which surprised us, bearing in mind Zambia is a landlocked country!

"Our trip wasn't just school 24/7 though, we took full advantage of where we were and went to Victoria Falls twice, once in daylight and once

to experience the lunar rainbow, a phenomenon that only occurs there.

"We also took a weekend safari in neighbouring Botswana, an amazing way to see all the spectacular wildlife that is in this part of the world. As we were part of a Girlguiding Cymru trip, we also went to meet a Zambian guide and brownie group.

"We spent an afternoon with them, tasting local dishes and hearing about their guiding experiences. . While we were out there, it was A-Level results day for a lot of us, so as a celebration we went to the Royal Livingstone Hotel, the only five star hotel there, for afternoon tea and sunset cocktails.

"My trip gave me many opportunities and experiences that I will never forget. I was able to see and experience first-hand a different way of life, and I have no doubt that this has made me appreciate my own lifestyle a lot more.

"My time in Zambia is something that I will always remember and hopefully will be an experience that I shall get to repeat in the future".

POLICE HUNT ATTACKER

POLICE in Barry are appealing for witnesses to an unprovoked attack in Penarth which left a man with injuries to his face and mouth.

The 50-year-old man was targeted outside the Railway pub on Plymouth Road, Penarth, on Sunday, September 21.

The man had been drinking in the pub with his wife and a group of friends, and had gone outside with his wife around 1.45am.

While he was standing outside, he was punched once to the left side of his face and knocked over. His wife helped him back to his feet.

PC Emma Fitzgerald said: "We have yet to identify the attacker, but we are sure that some of the people who had been in the pub must have seen something, or may know something about this attack".

Anyone with information is asked to call South Wales Police on 101, quoting reference number 1400353386; Alternatively call Crimestoppers on 0800 555 111, or via their website www.crimestoppers-uk.org/give-information.

INSTALL SKIP HIRE LTD

All sizes available. Delivered & Collected.
Waste collection service.
Free surveys and estimates.
Labour hire to load your skip.
Grab hire & Plant hire.
95% of our waste is recycled.
Council/highway permits arranged.
MINI
MIDI
MAXI
XL MAXI
Waste Carrier Number CB/LE5004GH
Tel: 01446 421072
Email: installskiphireltd@hotmail.co.uk
Unit 12F, Atlantic Trading Estate, Barry CF63 3RF

Cardio Core fitness
Cardio Core Fitness Timetable
• Membership only £26 a month for unlimited classes
• Classes only £3.50 - Booking system online

Time	Monday	Tuesday	Wednesday	Thursday	Friday
6am	Bootcamp	Insanity	Metafit	Kettlebell Bootcamp	House Circuit
9.15am	Metafit	Abs & Arms	Kettlercise	LBT	Urban Rebounding
10am	Core	Metafit	Metafit	Metafit	
1pm	Swiss Ball	Urban Rebounding	Circuits	Tone & Strength	Kettlercise
4pm	Kids Boxfit	Kids Multifit	Kids Rebounding	Kids Multifit	
5.30pm	Core	Bootcamp	Metafit	Metafit	Metafit
6pm			Urban Rebounding	Urban Rebounding	
6.30pm	Metafit	LBT	Insanity	Abs & Arms	
7pm	Urban Rebounding				
7.30pm	Kettlercise	Boxercise	Kangoo	Kangoo	
8.15pm			Ab Attack		

Saturday 9.15am Insanity • 10am Urban Rebounding
Sunday 10am LBT • 5pm Metafit

BUDDY SYSTEM Join for 3 months with a buddy & both get 1\2 price membership for 3 months only £13 each. (Normal price £26)

Unit 2c and 2d, Palmersvale Business Centre, Barry CF63 2XA
For more info: www.cardiocorefitness.co.uk Sarah: 07943 825 499

RAN Hire and Sales Ltd

• Floor Sanders & Carpet Cleaners
• Wallpaper Strippers
• Ladders & Scaffold Towers
• Full Range of Building Equipment
• Mini Excavators & Dumpers
• Hire, Sales & Repair of Power Tools & Equipment
• Bottled Gas & Air Products
☎ 01446 737301
BROAD STREET, BARRY
HIRE ASSOCIATION MEMBER

Readers' Letters

Please keep your letters BRIEF and address them to: The Editor, Glamorgan GEM Ltd, Graig House, 53 Eastgate, Cowbridge CF71 7EL or email gemeditorial@tindlenews.co.uk

LETTERS AND E-MAILS MUST INCLUDE FULL ADDRESS AND A CONTACT TELEPHONE NUMBER

IMPORTANT: We reserve the right to edit all letters. We do NOT accept anonymous mail. An email address alone is not sufficient! We will (*in certain circumstances*) protect a writer's identity, if requested.

'Airport needs more airlines'

I NOTED the letter in The GEM from the Managing Director of Cardiff Airport who mentions disruption to passengers during the Nato Summit – what passengers?

As usual this year, I had to fly from Bristol to get a seat to Corfu with Easy Jet.

I live just 10 minutes from Cardiff Airport. Mrs Barber, it's more access to airlines we need – not Nato. Please cut your landing fees.

Mike Clemett, Barry.

'Thank you to Airport staff'

AS a disabled passenger, I would like to thank the staff of Cardiff Airport for their great assistance; and also for the help and advice I received concerning my missing luggage.

Guy Owen, Llanblethian.

Dismay over the future of The Rest

I AM writing to express my dismay at reading the notice on the gates of the old hotel in Southerndown that became a home for the blind, with the wonderful towers – that said the council were applying for demolition.

I went on the Vale Council website and discovered the decision had been made – permission was not needed. The intention is to demolish it completely.

My parents moved to Southerndown when I was 19 years old – 40 years ago – I stayed in Birmingham.

My parents have been very active participants in local life – my mom has a memorial plaque in the castle gardens.

My family and I have stayed over many years with my parents and love the village. We used to sneak into the castle gardens before they were open to the public.

I find the history of the village magical and just cannot believe that the council want to just knock the building down, with no effort to find a developer that could turn it into very desirable flats.

Two other developments have been successful – Brig-y-Don and Little West – proving that flats are in demand: holiday flats, retirement flats etc.

There is a council document – a guide – to the 'gems' of the area – on the internet, yet this 'gem' is to be razed to the ground.

Shame on the council.

Mrs Denise Smith, Halesowen, West Midlands.

'Bonfire of the combustibles'

OUR vital and vulnerable atmosphere suffers a big 'downer' every autumn when innumerable gardeners collect their combustible rubbish and light bonfires.

One small fire contributes carbon dioxide and heat to an overloaded system, as well as millions of fine black particles of carbon, which help to darken white surfaces, hastening the melting of glaciers and icefields.

So, what about it, Earth-friendly Vale inhabitants!

Give up the bonfire, spare the air, and enjoy a smoke-free autumn.

Patrick Whelan, St Hilary.

'COMMUNITIES FACING A TIDE OF PLANNING APPLICATIONS'

ALL parts of the Vale of Glamorgan are now facing a rapidly rising tide of planning applications by developers.

Inevitably, local community councils and campaign groups must have as their priority the key task of mobilising their own community to make effective planning objections to these applications.

However, there are wider issues which are emerging across the Vale, that have been reflected in The GEM in recent times.

There is the problem of disproportionate development due to the council's Deposit LDP: in the Vale as a whole, in parts of the Vale like the rural Vale, and in certain communities.

We have a council which is using planning loopholes to approve a series of premature planning applications for LDP sites in Vale communities before the LDP inspector can examine the responses from residents in these communities.

We have the prospect of excessive development facing many Vale villages if the council's proposal to scrap their settlement boundaries goes ahead.

We have a council whose leading councillors write to The GEM arguing that the Vale Council should be retained in imminent local government reorganisation, as it is responsive to Vale issues: yet the very same councillors ignore many GEM readers who are asking for a proper explanation as to why this council is adamantly opposed to the development of the Llandow Newydd site.

There are many residents and community councillors across the Vale who are very disturbed by the way in which the LDP process is unfolding. This is why this summer the Vale Villages Together network has been launched.

It has limited but necessary purposes: it aims to provide a link between different community groups and individuals across the Vale currently working in isolation; it seeks to provide and exchange information on planning issues in the Vale.

Finally, it wants to provide a platform for identifying key planning issues affecting Vale communities, discussing what needs to be done, and then acting on these.

As an example, take rural settlement boundaries. The network held an open forum last week on this issue. As a result, it has just written to all rural community councils submitting a case for them to consider asking the council not to scrap the settlement boundaries around Vale villages.

It is also writing to Vale political parties, AMs, and the local MP on the issue.

Clearly, there are other issues which need co-ordinated action through such a network. It is not intended to be confined to rural Vale issues. Its potential is demonstrated by the numerous contacts already received.

If anyone would like to contact us or join the network, we can be reached at valevillagestogether@gmail.com.

Paul Jeremy, Ystradowen (VVT network).

'Thank you all for your support'

ON Saturday, September 27, we held a 'Coffee and Cake for Macmillan' event at Margaret Alexander Community Centre in Alexandra Gardens, Barry.

Neither of us expected the numbers of people who turned up to support it and it was quite overwhelming to see just how generous people in the town are.

We raised over £620 in two hours, which is an incredible amount of money and will make a big difference to Macmillan Cancer nurses.

We couldn't have done it without the support of family, friends and local businesses and wanted to take the opportunity to publicly thank all who baked and donated cake, tea and coffee (far too many to mention by name).

We had a few cakes left over and took these over to Springbank and Bella Vista nursing homes for the residents to enjoy. Thanks again, everyone!

Rhian Lees and Elinor Hillman, Cardiff.

'Protect farm animals'

RSPCA ISSUES APPEAL

YOUR readers may be surprised to know that more than 900 million animals are farmed for food each year in the UK – that's about 56 times the number of pet dogs and cats in this country.

Many of these farm animals are kept in conditions which the RSPCA thinks are unacceptable. In fact, the RSPCA has been fighting for farm animals for 190 years. We were founded after witnessing cruelty to cattle at Smithfields meat market.

That is why this week is the RSPCA's Farm Animal Week (September 29 to October 5). We will be raising awareness of the cramped conditions in which millions of farm animals spend their lives.

But we can't do this alone! So please think animal welfare – especially now during Farm Animal Week. For more information on activities in your area, and ways you can support the RSPCA's farm animal week, please go to: *www.rspca.org.uk/getinvolved/fundraise/faw.*

Dr Julia Wrathall, *RSPCA head of farm animal welfare, Southwater, RH13 9RS.*

'Build a new town next to Wales' coveted postcode'

SO, Llantwit Major came second in a bid for the most desirable postcode to live in Wales, (The GEM, August 28).

Bravo, well deserved Llantwit! Surely a sensible plan now would be to build a model garden village/town on Llandow airfield (a brownfield site); using some of the less than productive (so we are told) land close by, to make the site large enough for regulations to be accommodated...

A fitting, attractive neighbour for Llantwit – a new town, on a rail line, with a station to facilitate travel to work, to network with Bridgend, Cardiff, and Swansea...

A town that could incorporate its needs: primary and junior school, community hall, stores, chemist and (luxury) Post Office...

A new place where all are newcomers and have the opportunity to make new friends and neighbourhoods.

A town that is not in the prohibitive price zone of Cowbridge, therefore with a better chance of fulfilling the lauded promise of 'affordable housing', thus allowing our young people a fairer chance of stepping on the property ladder.

Around the Vale, valuable farmland could still be our 'breathing space' and used for the necessary production of food.

With the burgeoning populations worldwide vying for comestibles, we need to produce more – to aim for more, not less self-sufficiency.

However, farming needs to provide a viable livelihood to save green fields.

Remember the winter of '82? Cowbridge was snowed in. However, for those could walk to it, Darren Farm supplied us with milk. Don't let us lose our valuable resources.

(Name and address supplied.)

Making better use of powers

I NOTE that Jane Hutt AM is looking forward to new powers being devolved to the Welsh Assembly.

I am looking forward to the day that they can deal with the ones they already have.

The waiting times, particularly for orthopaedics in the Welsh NHS, are scandalous.

Our schools are not doing anywhere nearly as well as they should be.

The Ambulance Service, which the Assembly has never been able to run efficiently, is in the middle of yet another reorganisation.

The time for new powers for the Assembly is when they can show that they can deal efficiently with those they already have.

M T Hopkins, Cowbridge.

HIGH TIDE TIMES

(UNTIL OCTOBER 9)

The high tides listed in this week's GEM are those in Porthcawl. It should be remembered that along the coast, high tide times will vary. For instance, in Barry, the high point will be 20 – 25 minutes later.

DATE	Time AM	Ht M	Time PM	Ht M
02 Thur			12.37	8.1
03 Fri	01.15	7.9	14.04	7.9
04 Sat	02.52	7.8	15.31	8.3
05 Sun	04.12	8.5	16.39	9.0
06 Mon	05.11	9.2	17.36	9.7
07 Tues	05.58	9.8	18.24	10.3
08 Wed	06.49	10.3	19.11	10.6
09 Thur	07.32	10.4	19.54	10.7

While The GEM makes every effort to check the accuracy of tide tables, we recommend that anyone putting out to sea, or walking in an area where they could be cut off, should check with a tide table specific to their location.

W JAMES & SONS
FUNERAL DIRECTORS
FONMON, RHOOSE, NEAR BARRY
ESTABLISHED 1860
Independent family business with 24 hours personal service covering Barry and the Vale of Glamorgan
PRIVATE CHAPEL OF REST
Tel Rhoose (01446) 710096

We abide by the code of practice upheld by the Independent Press Standards Organisation (IPSO). This contains provisions for issues such as accuracy.

If you have a complaint, write to us at the address below, left, or call editorial manager Don John on 01446 774484. All complaints will be fully investigated. If you are not satisfied with the outcome, you may wish to contact IPSO c/o Halton House, 20-23 High Holborn, London EC1N 2JD. Website: www.ipso.co.uk. Tel: 0300 123 2220. E-Mail: complaints@ipso.co.uk. Enquiries: inquiries@ipso.co.uk.

Closure of Highlight Park post office is halted – *for now*

by GEM REPORTER

THE Vale MP Alun Cairns has welcomed news that following a meeting with Lloyds Pharmacy and the Post Office, an agreement has been made in principle to postpone the closure of the post office branch at Highlight Park.

The post office had been set close at the end of October.

However following a meeting at Mr Cairns' constituency office in Barry, Lloyds Pharmacy met with its staff to discuss keeping the post office open on their premises until after the busy Christmas period.

The Vale MP told The GEM he called for the meeting to determine what he could do to avoid the closure going ahead, and to learn about Lloyds' decision-making process.

In light of the extension, Mr Cairns wrote to the chief cxecutive of Tesco to highlight the potential of the supermarket chain operating the post sffice from 2015.

Mr Cairns said: "I am very grateful to Lloyds Pharmacy for meeting with me in Barry and agreeing in principle to extend the life of the post office in the store. I am working to find an alternative site in the area.

"We must avoid a short notice closure, and identify a new site as a priority to ensure that residents in Highlight Park are not left without an essential service during the run up to Christmas.

"There are a number of improvements that could be made to the process when a commercial decision on a particular site is made.

"I have contacted Vince Cable, Secretary of State for the department responsible, to highlight the situation that we have here in the Vale and push for a more efficient switching process. "

Post Office chief, Laura Tarling, also met the Vale Assembly Member, Jane Hutt, and local councillors Claire Curtis and Chris Elmore last week.

Jane Hutt reported: "I have also written to Lloyds Pharmacy to ask that they extend their notice to leave, so as to allow the Post Office more time to find another provider of this valuable service in Highlight Park."

Barry woman takes key role

PRINCIPALITY Building Society has appointed Claire Edington from Barry as its new head of member services to ensure the Society is meeting the needs of the rapidly-changing nature of its customer base.

In the role, Claire will be responsible for ensuring a unified, consistent experience for Principality's customers, its 500,000 members, with a service level consistent with what customers expect.

Claire said: "Principality's Members are at the heart of the business and I am delighted to join a mutual business that puts its customers at the forefront of its decisions.

"I am keen to understand what our Members want from us and I will be looking at the service we provide them and how we can improve upon it."

60th anniversary celebrations

THE 60th anniversary celebrations will be held at Elfed Avenue United Church Penarth for the weekend of October 11-12.

Memorabilia will be on display in the church on Saturday, October 11 from 10am – 5pm with a reunion supper at 6pm in the church hall.

The exhibition will cover six decades of church life. On Sunday, October 12, a celebratory service (to include communion) will be held at 10.30am when Minister, Rev Sue Fender, with guest Preacher Rev David Smith, together with representatives from both the Presbyterian Church of Wales and the United Reformed Church will give thanks for all the achievements, activities and worship offered to the community.

It is hoped that former members/associates/friends from both the former St David's and Christ Church will join the anniversary.

Everyone is welcome. Contact the church office on 02920 700611 to reserve your place for the reunion supper at 6pm on Saturday, October 11.

Quiz night

THE much awaited and ever popular fun quiz night organised on behalf of Dinas Powys Voluntary Concern will be held at the Parish Hall at 7.30pm on Friday, October 17.

Paul Marks will be quiz master and light refreshments are available.

Tickets are £6 per person with a maximum of six per team. Application forms are available from the Post Offices at the Murch and the Square, the Parish Hall and the DPVC Resource Centre at the Murch Community Hall or by telephoning Barbara Daniels on 02920 512594. Doors open at 7pm for a start at 7.30pm. **CF**

Men's Forum is back in session!

FOLLOWING the summer recess, with the children now back in school and university, members of the Barry Men's Forum can look forward to Thursday mornings, when interesting, unusual and local topics are discussed by speakers.

Treasurer on the door, John Davies, collects the £2 admission to cover the costs, and Peter Westcott the chairman welcomes new members.

The forum, as the name suggests, is for men and with a membership of 50, new members are always welcome.

The Barry Men's Forum meets every Thursday morning at 10.15am until noon. The meetings are held at the new Trinity Presbyterian Church Hall in Aberystwyth Crescent.

Today, on October 2 the speaker will be Capt David Jones, whose topic is entitled 'The Enemy My New Friends'.

On October 9, Dr Alastair Cooper will talk about '*Bounty* Mutineers'.

For further information, contact Peter Westcott on 02920 594881.

Read your GEM online - visit *barry-today.co.uk*

The MASTER MARINER
SKOMER ROAD, BARRY
Sunday 5th October 7pm
The Delta Breaks
60s, 70s, 80s Music
PRICES REDUCED
•BRAINS SMOOTH•THATCHERS
•BRAINS BLACK•FOSTERS
All only £2.50 a pint
Many other drinks now reduced
01446 732300

Home Comforts Furniture Warehouse
The end is nigh...
LAST REMAINING STOCK AT FINAL CLOSING PRICES.
Soon to close!
Oak and Pine Furniture
Home Accessories
IT IS WITH REGRET TO OUR REGULAR AND LOYAL CUSTOMERS THAT WE ARE CLOSING.
4A WEST WINDS BUSINESS PARK, LLANGAN, Nr COWBRIDGE, CF35 5DR
NEXT TO LLANGAN PRIMARY SCHOOL – FREE PARKING AND COMPLIMENTARY COFFEE!

NICKY PALMER FITNESS
Do you want to get fitter but de-motivated by going to the gym?
If so why not try Nicky Palmer Fitness, a fitness company based in Barry; invigorating outdoor training by the seaside?
Outdoor Fitness Sessions
Barry Island - Tues and Thurs 6-7pm.
The Knap - Sat Mornings 9.30 -10.30am

www.nickypalmerfitness.co.uk

BEAR HOTEL Cowbridge

WEDDING FAYRE
Sunday 5th October 2014 11am - 4pm
FREE Admission
Bridal Fashion Shows exclusively by High Society, Cowbridge at 12 & 1.30pm

The New House Hotel, Cardiff, Wedding Fayre
Next Sunday 12th October
11am - 4pm FREE ADMISSION

NEW HOUSE HOTEL

For details visit our website:
www.eternitywithlove.co.uk

Read your GEM online: visit **barry-today.co.uk**

LOCAL FITNESS GURU ARANKA IS KEEPING UP THE GOOD WORK..!

by PHILIP IRWIN

READERS may remember when The GEM reported on the retirement of Aranka Pratt, an instructor at Cowbridge Leisure Centre for 16 years.

At the time, a number of our readers paid a fulsome tribute to Aranka, who lives in Barry, saying how she had helped and inspired them to fight off old age, by getting involved in exercise programmes.

Those readers will be pleased to know that 66-year-old Aranka is spending her retirement practicing what she preaches – and recently completed a marathon walk across Spain!

She told The GEM: "Along with my two youngest daughters, I walked the St Jacob's pilgrim trail from St Jean Pied-de-Port to Santiago de Compostela.

"It was about 800 kilometres and we each had backpacks weighing 15 kilos. We spent the night in albergues, state-sponsored hostels, sharing a dormitory with 15–20 people.

"The scenery was incredibly beautiful and varied, ranging from lush green mountains to desert-like plains.

"Many interesting and funny people from all over the world crossed our path.

"All in all, it was a fantastic experience and I would recommend it to everyone."

Aranka's weekly routine since her retirement put her in good shape for the 800km walk.

A typical week includes swimming, cycling, yoga and visits to the gym.

She added: "Keep active and enjoy life! retirement can be wonderful.

"Best wishes to all my friends and colleagues in Cowbridge."

ABOVE: Aranka Pratt (centre) with her daughters.

Date is announced for Reindeer Parade

COWBRIDGE Reindeer Parade will go ahead on Sunday, November 30, quashing rumours that it might not take place.

The event was confirmed by the chairman of Cowbridge Chamber of Trade, Alun John, speaking to The GEM on Tuesday this week.

Alun said: "Plans are well under way for November 30, despite rumours to the contrary.

"This year, there will be even more going on round the town. Apart from the parade and normal entertainment, there will also be a Farmers' Market, although the location has yet to be decided."

Organisers of the Reindeer Parade and festive lights plan to place Christmas trees in front of businesses, as in past years.

A Nativity parade will also be a part of the Reindeer Parade celebrations, thanks to help from the local 'Churches Together'.

EAGER BEAVERS GO LITTER PICKING

RECENTLY, the 1st Barry Beavers, along with their leaders and parents, carried out a litter pick along St Marys Well Bay Road, between Sully and Cosmeston.

The country road was selected as it is somewhere that they have never been before; they helped the local community and it counted towards their badgework.

The Beavers were placed in pairs and were soon competing against each other as to the amount of rubbish they could collect.

We eventually collected 15 bags of rubbish, which was collected by the Vale of Glamorgan Council the next day.

The council also loaned litter grabbers to pick up the rubbish.

We have a waiting list of children who wish to join Beavers, but we need more leaders and helpers.

If you are interested in helping in providing unique opportunities for children and to learn new skills, contact us at firstbarryseascouts@gmail.com to discuss what is involved.

Chris Parr, Beaver Leader.

'We aim to give care and compassion in dealing with the bereaved family requirements and appreciate that each funeral takes on a different role. No two funerals are the same, as each loved one deserves a personal tribute.'

LYNDSAY ELLIS @ THE VALE FUNERAL SERVICE

'We are committed to providing a professional and personal service to our bereaved families at all times.'

"Introducing our New Service Chapel"

The dedicated team

Our Prestige Jaguar Cortege

Situated on Windsor Road, Barry (opposite Mount Sorrel) our chapel will comfortably seat up to 400 people, giving bereaved families the option of a religious or non religious service to remember the life of their loved one.

Lyndsay and Nicola Ellis of The Vale Funeral Service, give a personal and dignified service for the community of Barry and surrounding areas.

181 Court Road, Barry, Vale of Glamorgan CF63 1EX. Telephone 01446 407962. www.valefuneralservice.co.uk

Business owner asks why public don't get more time on Holton Road

LEFT: Bays on Holton Road should be available from 10am for the public, says a local businessman

by GEM REPORTER

A Holton Road trader says he despairs of the Vale Council sorting out a parking issue that he claims deters customers from returning to the town's main thoroughfair.

Currently, Holton Road has parking bays with unloading times for businesses which run from 6am in the morning until 12 noon.

Members of the public who use them during that period of time are likely to return to their car and find a parking penalty on it.

After midday, the bays can be used by members of the public.

Local businessman Ferda Ulug, who owns La Cucina, on the corner of Holton Road and Regent Street, has campaigned for a change in the hours so people can park in the bays from 10am.

"Currently, half the day is designated for unloading – we're here to serve customers.

"I've recently had another couple of customers who have had tickets and they won't be back again.

"I can't understand why the Vale Council finds it so hard to relax the restriction to help local businesses."

In January, Ferda presented a petition to local councillor Ian Johnson, requesting that the Vale Council consider more flexible use of the bays. Thirty local business owners or shop managers signed it.

A survey of local businesses was carried out by the council four months ago and Ferda says the consensus backed a relaxation.

"We're still waiting for something to happen," said Ferda.

"What is the problem? The parking restriction affects all sorts of local businesses. It is so simple to sort out. Everyone is frustrated."

Ferda insisted that 6am to 10am was a big enough window for unloading and that although the odd business might have to change delivery times, there would be an upside for everyone in terms of more customers.

Ferda added: "Will the council sort this out before Christmas or will it still be an issue in the new year?"

Michael Clogg, operational manager for highways and engineering, said: "The loading bays are provided to enable the safe and convenient delivery of goods to individual shops without causing an unnecessary obstruction to the traffic flows along Holton Road.

"Following a consultation with businesses along Holton Road, the council concluded that there is currently no commonly held desire, and so no justification, to make any changes to the existing loading bay operation times.

"The situation will be monitored and consideration given to a change of time in the future should it be proved that a majority of the businesses are in favour of such an arrangement."

The council told The GEM that businesses along Holton Road were consulted on July 1, 2014, to gain their views on the operational times of existing loading bays and given options as to preferences for any changes.

The consultation concluded at the end of July and out of the 106 businesses that were hand delivered a questionnaire, only 12 responses were received.

Of those responses, five businesses chose the option of no change, three businesses suggested a reduction in loading time, two businesses wanted to increase loading times and two businesses had other suggestions.

Barry National Spiritualist Church & Centre
presents an evening of
Mediumship
with Carol Ellis & Val Croot
Monday 6th October, 2014, 7.15pm
Pay at the door **£4.00**
Buttrills Road, Barry CF62 8EF

The Dansette Days show!

THE Dansette Days is a new feel-good show not to be missed, with over two hours of non-stop hits from the 50s and 60s from four of the UK's top tribute acts.

We are bringing the show to the Memo Arts Centre Barry on Thursday, October 16, with Rob Dee as Billy Fury, Vicki Lambert as Dusty Springfield, Steve Conway as Bobby Vee and Liza Starlight as Helen Shapiro.

Come back in time with us to when 'Life was Fun and Music was Fab.'

Singalong to all the hits from Billy Fury 'Like I've Never Been Gone', 'I'd Never Find Another You' and, of course, 'Halfway To Paradise'. The White Lady Of Soul, Dusty Springfield –'The Middle Of Nowhere', 'I Just Don't Know What To Do With Myself', 'Son Of A Preacher Man'. From America, the wonderful Bobby Vee –'Rubber Ball', 'More Than I Can Say', 'The Night Has A Thousand Eyes'. Also not forgetting the amazing Helen Shapiro –'Walking Back To Happiness', ' You Don't Know' and 'Look Who It Is'; plus many more.

This is a show where everyone can join in, clap along, and hand jive – or even get up and dance in the aisles, anything goes! Over 45 top hits rom the best time to be a teenager.

The Dansette Days shows have sold out all over the country; so don't delay, book your tickets today! Contact the box office on 01446 738622 or www.thedansettedays.com

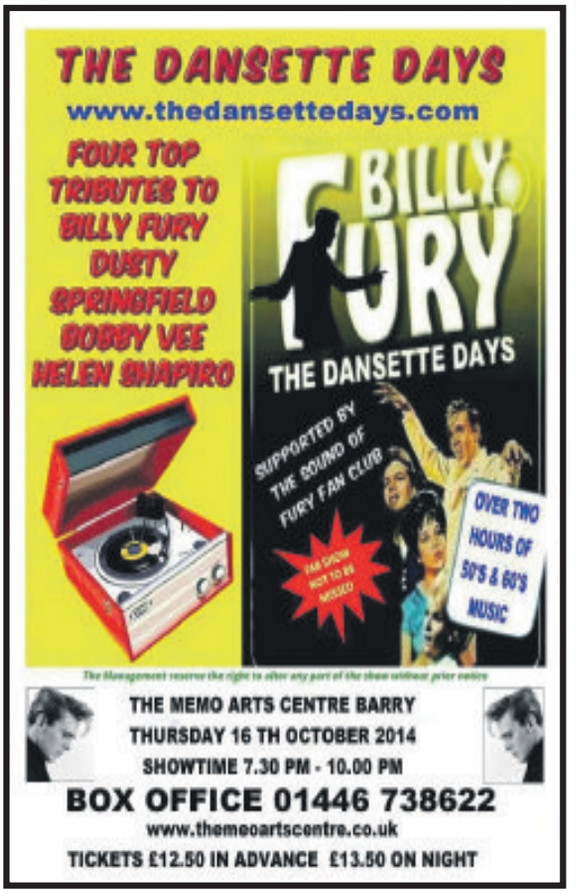

MONTE CASSINO VETERANS HOLD A LOCAL REUNION

ABOVE: The veterans from left to right – Theo Davies, (Swansea) Aubrey Evans (Neath), Jim Morgan (Llantwit Major) and Bob Clarke (Llantwit Major).

A group of Welsh World War Two veterans – all members of The Monte Cassino Society – held a reunion in Llantwit Major.

Jim Morgan, who lives in the town, said: "Our average age is 92 and we hold the get-together annually.

"All four of us are members of The Monte Cassino Society who served in various branches of the Army in Italy during the first six months of 1944."

The Battle of Monte Cassino was a series of four assaults by the Allies against the 'Winter Line' in Italy with the aim of effecting a breakthrough to Rome.

The capture of Monte Cassino came at a high price with the Allies sustaining around 55,000 casualties.

The Monte Cassino Society comprises veterans and their relatives – the relatives, for understandable reasons, have taken on more of the organisation of the society as the years have passed by.

Earlier this year Jim was among those in the society who made a journey back to Italy to remember those who never made it home. The party numbered 105 and included 14 veterans.

Jim explained: "In May of those who were able, joined a party of veterans which travelled to Cassino to mark the 70th anniversary of the battles.

"The pilgrimage was organised by the society and was sponsored by the National Lottery.

"A moving service of commemoration was held in the beautiful cemetery overlooked by the monastery.

"This was attended by several thousand, including Prince Harry, who laid a wreath at the memorial.

"At an informal buffet lunch following the service the Prince insisted on meeting and talking to veterans individually. Everyone was impressed by his kindness and understanding."

Jim describes himself playfully as "ninety-one and a half" and says the National Lottery fund the trips once every five years with some veterans looking forward optimistically to the next pilgrimage to Italy in 2019.

Jim having a chat with Prince Harry.

Welcome back, and Call My Bluff!

HIGHLIGHT PARK WI, Barry had its first meeting after the August break with a social evening.

A 'Call My Bluff' game was very entertaining, and was followed by a buffet supper.

Four new members came and enjoyed the night, and one remark was: "What a friendly group."

On September 18 some members joined Sully Flower Girls on a very enjoyable trip to Devizes in Wiltshire, for a walk around a rather large garden, lunch and then a flower arranging demonstration.

The next meeting is on October 21 at 7.15pm for a talk about Christmas. New members welcome.

Call Jeanette Chilcott (01446 410159) or Pat Weavers (01446 734283).

PW

Call for more town centre parking spots

PLAID CYMRU councillor for the centre of Barry, Ian Johnson, has called for more parking places to be provided for local residents after planning permission was given for six apartments in Pyke Street.

The plans for the former Elim Church were passed at a recent Vale Council meeting, but did not include provision of any parking spaces.

Coun Ian Johnson said that the developers should work with the council to provide additional parking spaces nearby, such as by the Old Fire Station on neighbouring Court Road, and with Crossways Methodist Church across the road so that weddings and funerals were not affected by additional parking.

He explained: "We all know that Barry has a substantial need for small apartments and housing, but also for parking spaces.

"Our streets simply weren't built for the number of cars that people now have.

"The former Elim Church site is being developed for six small apartments. While not everybody moving in will have a car, any extra traffic will make it more difficult for local residents or the users of Crossways Methodist Church across the road to find spaces.

"I asked that the planning committee consider asking the developers to fund local parking improvements to create additional spaces in the town centre, such as removing the unnecessary double yellow lines outside the old Fire Station on Court Road.

"I hope that the Vale Council will look to do this and also work to open up additional parking spaces in other parts of the town centre, such as outside the former YMCA on Woodlands Road, so that residents can park closer to home."

Hallowe'en fun for dance group

A CHILDREN'S Hallowe'en party on Saturday, November 1, from 5pm to 8pm at Highlight Park Community Centre, Stirling Road, Barry, to support a local dance group.

Tickets are on sale now and are £5.95 for children three years and over, adults and under-threes go free. To purchase tickets email 'halloweenparty-1stnov@hotmail.com'.

A spokeswoman said: "Come along to our friegtening halloween party for a fantastic evening, we have a scary Halloween disco providing games and prizes for the scariest costume, apple bobbing, free squash for all children and why not try the frightening trick or treat room and see if you're brave enough to get your treat!

"We also have stalls offering balloon modelling, face painting, glitter tattoos, toffee apples and refreshments.

"We are supporting our local dance group 'Motion Control Dance Programme' to help them raise some much needed funds."

Alana Dalton

Meet the Revs!

BARRY Uniting Church is throwing the gates of its community garden open from 10am – 3pm on Saturday, October 4 and inviting local residents to join them for coffee and have a look around the garden and temporary building as part of its harvest celebration weekend.

A spokesperson said: "The garden is next to the Waterfront Medical Centre, off Heol y Llongau and there will be an opportunity to meet new ministers, Revs Carole and Phil Challis and talk about the next phase of the project – building a permanent church and community centre on the land south of the garden.

"Phase 1 of the Waterfront Centre project is now complete and the building is available for use by community groups.

"All are welcome to go along, meet the gardeners and try some of the garden produce!"

FOR SALE

PENARTH

13 ARCOT STREET, PENARTH, VALE OF GLAMORGAN, CF64 1ET

- Ground floor retail space with self-contained residential accommodation on upper floors
- 1,253 sq.ft (116.45 sq.m.)
- End of terrace retail premises
- Development potential (Subject to planning)
- EPC (commercial) - D (78)
- EPC (residential) - E (39)

Ref NK

GUIDE PRICE £205,000 exclusive

alderking PROPERTY CONSULTANTS 029 2022 0000 www.alderking.com

News in and out of class at Bryn Hafren school

The year-7 cross country team.

Tara's award

SIXTH form students held a special assembly for past pupil Tara Gulwell, who achieved excellent results in her A Levels and is going to study English and American literature in UEA, which includes studying for a year abroad.

Tara Gulwell receives her award.

Tara has received an award from the Worshipful Livery Company of Wales who promote arts, science and technology. The award is designed to support worthy year-13 pupils in their application and intent to attend higher/further education.

Mrs E Price, head of sixth form said: "What a great way to start the new school year celebrating the achievements of past pupils. It has been very inspiring for our present sixth form to see what they can achieve."

Other news from the sixth form: following a rigorous application process, the leadership team has now been appointed. Head Girl is Elin Thickpenny and Deputy Head Girl is Charlotte Gunn.

They will be supported by the rest of the leadership team: Cariad Williams, Head Prefect; Saffron-Bianca Manning, Environmental Officer; Zoe Jenkins, Events Officer; Richenda Tomeldan, Community Officer; Melissa Wylie, Sixth Form Voice; Frankie Ford, Extra Curricular Co-ordinator, Chloe O'Brien, Equality Officer; Sara Phillips, Media Officer.

Bryn Hafren recently received confirmation to what we all knew – our canteen is five star! Environmental Health has awarded the school canteen five stars in the Food Standards Agency ratings, the highest award possible. Brenda Chick, head cook, said: "I am very proud of the staff and how hard they work."

Great start

IT seems everyone has made a great start to the new year at Bryn Hafren; year-10 are working on their stalls for the Welsh Baccalaureate fayre. This will be held on October 16 and the girls have been given set a budget of £10 to create an innovative product to be sold at the fayre.

All money raised this year will be donated to Help the Heroes and Alzheimers charity. 10AE kicked off the fundraising last week with a cake break, raising £38. Last year an astounding £9,179.86 was raised in total by Bryn Hafren pupils helping 32 different charities!

Final year!

YEAR-11 pupils are working hard in their final and most important year in school. Extracurricular clubs for all subjects are running and pupils are taking full advantage of the dedication of staff to provide extra help after school from English and maths to drama, textiles and photography.

Hair and beauty pupils have been busy working in the school's own salon in lunch times. Girls can receive manicures, hair curling and straightening.

One young lady had a full head of curls for her birthday meal on the Friday night! The girls are already fully booked for this Friday.

Year-7 have been settling in to their new school, and making the most of all the new opportunities available to them.

All 5x60 activities and lunch and after school clubs have been full of girls wanting to try out new activities including swimming, trampolining, basketball, netball, running club, bench ball, chill zone and being pampered in the salon.

The cross country team have already represented the school in the first meeting of the season.

Mrs Dix, head of year-7, said she had received lots of positive comments from staff regarding the behaviour and academic effort of year-7 this year: "I am very pleased to say that year-7 are taking part in lots of extra-curricular activities. Well done year-7 – it is good to see you taking part fully in school life here at Bryn Hafren."

The pupils are looking forward to seeing some of their old friends from primary school soon in the forthcoming open evening on Thursday, October 23 and showing them all the exciting things they have been up to so far.

If you are in year-5 or 6 and interested in coming along, please telephone 01446 403500 for details.

Baruc Art Group

Art Exhibition

of over 100 paintings using oils, acrylic, watercolour, pen and wash and pastels

Saturday 11th October 2014

10am until 4pm

All Saints Church Hall, Park Road, Barry (next to All Saints Church)

Admission 50p - includes tea and cake

Contact Irene Lewis 01446 413626 or 01446 400012 for further information

Janet in line for 'spectacular' award

'THE HEART OF SPRINGBANK'

A 'SPECTACULAR' staff member from Barry has been put forward for a top award by colleagues at Springbank Nursing Home.

Despite a role that operates mainly behind the scenes, Janet Blythe is considered to be the very heart of the Barry establishment where she has worked for a decade.

The 68-year-old administrator has an open and friendly manner, along with first-rate organisational skills, making her a favourite with staff and residents alike and prompting senior managers at the home to nominate her for an award in the annual Wales Care Awards, recognising the very best individuals in the industry.

Janet said: "I'm absolutely thrilled to be nominated. When I was first told, I couldn't understand why, because I always thought that to win one of these things you had to do something pretty spectacular along the way.

"But my manager said, 'Janet, you do something spectacular every day.'"

The Wales Care Awards, run by Care Forum Wales, acknowledge the hard work and exceptional performances of those in the care sector, culminating in a glittering ceremony at City Hall in Cardiff on Friday, October 24.

Home Manager at Springbank, Simon Trehearne-Teague, explained why Janet was truly deserving of such an honour.

He said: "Janet always greets people with a smile and a warm, friendly greeting and people often refer to her as 'the heart of Springbank'.

"She provides a safe harbour for the families of all residents in the home and runs regular families' meetings where people can meet each other, discuss their own experiences and share the burden of having a relative in a care setting.

"Janet also ensures that behind the scenes, the home runs efficiently with her excellent organisational skills, always making sure information is available when needed."

Responsible for all administrative duties of the home, Janet looks after resident finances, agency invoices, sending data to commissioners, maintenance reports and nurse handover information as well as answering phones and meeting people on arrival.

It is a job she excels at and that she continues to do well, despite her own health problems as Simon explained: "Despite having two knee replacements, Janet is determined to ensure that the service residents and their families receive is of a gold standard."

Janet is a finalist for the award in the Outstanding Service category, sponsored by Hallmark Care Homes, and will have to wait until October 24 to find out if she is the winning candidate.

ABOVE: JANET BLYTHE.

A testimonial for Sculpts Extreme – by Ceri Hopkins

I HAVE always struggled with my weight from an early age. I have tried everything I can to lose the weight, including a lot of the main stream products with little or no success.

I joined slimming clubs with some success, but nothing like when I read up on Sculpts Extreme supplements and contacted Lee for advice.

He spent quality time explaining what he thought would best suit me.

With this help and guidance and use of Sculpts Extreme supplements products, I have now successfully lost 109lb since I started on May 26, 2014!

So in four months, that's almost two sacks of potatoes!

Due to this, I'm happier than I have ever been, more active than I have ever been, sending my self-confidence through the roof!

"First Aid For Windows"
Let's Fix it...
DGD DOUBLE GLAZING DOCTOR (Barry)
Window & Door Repair : Glass Units
Call today: 07970: 170542
Workshop, Unit 22A Lower Pyke Street, Barry
"Don't replace, repairs save £££'s"

SCULPTS Extreme SUPPLEMENTS
SLIMMING TABLETS THAT ACTUALLY WORK
Already regarded as one of the strongest and most effective legal fat burning products to ever hit the market.
On average our customers are losing between 4-8lbs in the first week.
*all natural ingredients.
8 stone loss
FAB ABS WAS £26.99 NOW ONLY £24.99
GRANITE FAT WAS £44.99 NOW ONLY £29.99
7 stone loss
2 stone loss
£5 off any of our products only with this advert
www.sculptsextremesupplements.co.uk
07927 569 547
facebook
17 Palmersvale Business Centre, Palmerston Road, Barry, CF63 2XA (OPPOSITE VFM MEAT MARKET)

NO WIN NO FEE!
Paying rent but your landlord is not maintaining your property?
We can obtain compensation for you!
A local firm, offering a national service.
Q: Will it cost me money if I lose?
A: No
Q: How much could I receive?
A: All claims are different, the average claim is £2,500
You have nothing to lose by calling us to assess whether you have a claim.
Call on (01446)700693 or visit our office: 106 Broad Street, Barry, Vale of Glamorgan CF62 7AJ or call 01639 630844
www.newboldsolicitors.com
NewboldSolicitors
Barry | Blackwood | Cwmbran | Neath

It's chop, chop, as... THE VALEWAYS VOLUNTEERS GO INTO ACTION!

ABOVE: Valeways volunteers, Derek the Weatherman, walk leader Will Renwick and Teilo the dog, at the ancient burial chamber near Tinkinswood.

ALL summer long, Valeways volunteers, in collaboration with local community groups, schools and businesses, have been chopping away!

Armed with their loppers and shears, they attacked both under and overgrowth to remove blockages along public footpaths, to liberate stiles and steps from the green grip of brambles and stinging nettles iful Welsh countryside.

Did you know that you can contact Valeways about any 'green' obstructions you encounter on your walks?

Derek the BBC Weatherman and his crew certainly knew; as part of their preparations to film the new series of *Weatherman Walking* they called upon Valeways' expertise of their very own Millennium Heritage Trail, a 100km long circular walk in 16 sections that takes in the whole of the Vale.

Soon enough, a suitable walk was identified and Valeways' task force got on its way. Volunteer coordinator Mark Rosoman and the Tuesday group went out and cleared the path, because that's just one of the things you can do when you're a Valeways volunteer.

Finally, all that was left was to go back on the day of filming and get a picture for the archives!

To volunteer with Valeways, make a donation, or for more information, call 01446 749000; or email: info@valeways.org.uk.

SCOTTWROE HEARING

Digital hearing aids fitted with **expertise** and **care**

- The highest levels of service and aftercare
- Hearing Tests
- Independent Advice
- 30 day trials on all hearing aids
- The World's finest hearing aids including Widex, Phonak and Oticon
- Repairs and accessories to all makes and models
- Home visits available

For more information or to arrange an appointment, please call:

02920 707760

Or call into:
SCOTT WROE HEARING CENTRE
1 Station Approach,
Penarth, CF64 3EE
www.scottwroe-hearingcentre.co.uk

Coun Rob Curtis receiving his medal at the finishing line from Bill Oddie of Springwatch.

Councillor's run to save gorillas

THE Vale of Glamorgan's biodiversity champion, Coun Rob Curtis, has just completed his second London 'Great Gorilla Run' to raise funds for the remaining mountain gorillas of the Virunga mountains in Africa.

Hundreds of people dressed as gorillas ran, jogged or walked the 8km though the City of London.

As there are no more than 800 mountain gorillas left in the wild, places in this year's run was limited to 800 in total.

Coun Rob Curtis said: "When I was 26, I was lucky to be part of a trans-African expedition which gave me the opportunity to visit the Mountain Gorillas in the wild. It was an experience which I will treasure for the rest of my life. That is why I urgently need people to sponsor me to reach my target of £400!"

Please make cheques to 'The Gorilla Organisation' and send to Coun Curtis's home address, 118 Merthyr Dyfan Road, Barry, CF62 9TJ, or donate on the Gorilla Organisation's website at www.gorillas.org.

BARGAINS AT BOBATH SHOP!

PICTURED: Left to right, Jack Bayley-Loyn, Sarah Rhoden (shop manager) and Jennifer Carroll (Bobath centre director).

BOBATH Children's Therapy Centre Wales opened its latest charity shop at 150 Holton Road, Barry, on Friday, September 26.

Gail Griffiths, head of fundraising and retail, said: "This is our first shop outside Cardiff and reflects our need to expand our retail operation, which has become a very important income stream for the charity. We treat children from all over Wales and have a number of families who attend the centre from the Vale."

Shop manager, Sarah Rhoden, said: "The shop looks fantastic and I'm looking forward to welcoming our first customers."

Bobath are seeking volunteers to assist on the till as well as help prepare stock. For more information, telephone 01446 700670.

PENARTH AND DISTRICT RAMBLERS

From country park to the coastal path

ELEVEN female walkers and their leader Clive set out in overcast weather from the Dare Valley Country Park, which has been created on derelict colliery land, and climbed to Craig Pen-Rhiw-Llech before joining part of the long distance Coed Morgannwg Way to reach Mynydd Bwllfa.

They crossed open moorland before a refreshment break which was interrupted by the noise coming from a wind farm construction site and the group were glad to move on along indistinct pathways to Mynydd Cefn-y-Gyngod.

Continuing across fields, a rocky area provided seats for their lunch break before the return to their start via Nant Melyn Farm and Cwmdare.

Six walkers joined Joy at St Curig's Church, and meadows beside the Whitelands Brook led uphill to Port Road where fields, tracks and some road-walking led to their first stop at the delightful St Mary's Church in Penmark, which, fortunately, was unlocked allowing them entry.

They descended and followed the rough farm track through the Kenson Valley, then across Fonmon Estate land, turned south and reached East Aberthaw where lunch was enjoyed at Pleasant Harbour.

The Wales Coast Path led them up the cliff path where the hot sun was on their backs as they trekked through Fontygary Caravan Park to Rhoose Point with its flooded disused quarries, now a haven for wildlife.

Then through Porthkerry Caravan Park, from where they descended into Porthkerry Park and with stunning views of the pebble beach through to Cold Knap and the tall stone viaduct, a short steep climb through woodland rounded off the day.

On October 4, meet at 9am at Cogan Leisure Centre for a 12-mile hard walk taking in Fan Gyhirych and Fan Nedd; contact Robin on 029 2051 4051.

On October 5, meet 10am at Cogan for a walk in Cosmeston and Lavernock Nature Reserve; contact Pam on 029 2025 5102.

Wear suitable clothing, preferably boots, and carry waterproofs, food and drinks. Some degree of fitness is required and if you are in any doubt, contact the walk leader for advice. To follow the group, log onto www.penarthramblers.wordpress.com.

Joy Strangward

Jobs Fair

LOCAL job seekers are being encouraged to attend a jobs fair, with their CVs, at the Barry Memorial Hall on Friday, October 3, from 10am to 2pm.

The event is being organised by Barry Communities First in partnership with the Vale Council and Job Centre Plus.

Employers already booked to attend include Costa Coffee, the Vale Council, Travel Lodge, Copthorne Hotel and Toys R Us.

In addition, there will be training and advice providers, along with volunteering organisations in attendance.

To find out more, contact Communities First on 01446 709432 or visit www.BarryCommunities First.org.

Advice surgery

ELUNED PARROTT, regional AM for South Wales Central, will be holding a surgery at Morrisons Supermarket, Penny Way, Barry, CF63 4BA between 1pm and 2pm, on Friday, October 3.

PACT meetings

WENVOE coffee and chat at the Wenvoe Arms on October 2 at 11am.

GIBBONSDOWN PACT at Barry Rugby Club, Merthyr Dyfan Road on October 13 at 7pm.

COWBRIDGE PACT at Cowbridge Fire Station on October 13 at 11am.

DINAS POWYS PACT at Bethesda Chapel, Fairoaks, Dinas Powys on October 13 at 7pm.

COFFEE and chat at the Red Lion, Bonvilston, on October 14 at 11.30am.

ST AUGUSTINES PACT at the Windsor Public House on October 15 at 7pm.

YOUR CHANCE TO WIN £25

to spend with any **GEM** advertiser this week.
Competition running every week during 2014.

Simply answer the question posted on Facebook each week.

You will find the answer in that week's GEM which is available online and in print every Thursday.

Inbox us your answer and contact details. Competition closes at 5pm every Monday.

Every week a winner is chosen at random and will have £25 to spend with any advertiser in that week's GEM!

Like us on facebook:
facebook.com/glamorgangem

Duck race at Dinas Powys raises funds for ValePlus

A VALEPLUS fundraising duck race held at Sunnycroft, Dinas Powys, ran to three races, due to the amount of support. The winners received cash prizes and a total of £320 was raised, which will benefit service users in the Barry and Llantwit Major centres.

'Cut number of councils to 10'

THE Vale of Glamorgan Council meeting last Monday evening considered the Welsh Local Government Association (WLGA) response to the Welsh Government's White paper on merging councils.

If there is one thing VoG seem to be able to agree on, it's that they are doing a great job and should be left alone.

The White Paper supports the notion of reducing 22 councils to 12, but the WLGA preferred solution is to increase the number of councils to 26: introducing four new regional councils.

I believe there are far too many councillors in Wales and that the number of principle councils could be reduced to at least 10.

Creating more tiers of government as proposed by the WLGA seems to be yet another defensive reaction. Given the level of finance now available, fewer principle councils, supported by a few regional committees, and a much improved role for community councils seems a good way forward.

Dennis Harkus, Barry.

Don and Doreen's 65th wedding anniversary!

SPECIAL wishes from the Queen and the First Minister, Carwyn Jones, were the order of the day when Donald and Doreen Stych celebrated 65 years of marriage on September 24, with daughters Carol and Patricia and other members of the family – including their youngest great grandchild, Theo.

Married at St Stephen's Church in Cinderford in the Forest of Dean in 1949, they moved to Dinas Powys in 1960 and now live near Llantwit Major.

Don, 88 years old, an insurance broker, ran his own company with Doreen, who is 86, for many years in Cardiff Bay, before moving the business to Cowbridge.

BIG FILL

THE BIG Fill will be in the Buttrills Ward, Barry, on October 11-12 and the Baruc Ward on October 25-26.

Potholes will need to be reported on the Monday to Friday prior to the weekend the team's in the ward. The BIG Fill schedules can be found in the local press, on Twitter and Facebook and on the Vale website*www.valeofglamorgan.gov.uk*

To report a pothole, call the contact centre on 01446 700111 and say you are reporting a pothole under the BIG Fill campaign, or email thebigfill@valeofglamorgan.gov.uk.

If a pothole is marked with a white ring, there is no need to report it. The BIG Fill is already on the case.

Earlier in September, Big Fill visited the wards of Court and Castleland, where approximately 332 potholes were repaired using 15 tonnes of tarmac.

VALE MP's VIEWPOINT

'DOING NOTHING NOT AN OPTION AGAINST THE TERROR THREAT'

Vale MP **Alun Cairns** reports to GEM readers

LAST Friday saw Parliament recalled: it is a time when the responsibility of an MP comes into sharp focus – voting on military action in another part of the world is not done lightly.

The threat of the so called Islamic State has dominated the news agenda for a number of weeks, and the Prime Minister recalled members from great distances to hold a debate on the role Great Britain has in responding to this new, but fast developing threat.

I voted for military action, along with 523 other Members across both sides of the House.

The establishment of IS is a threat to our own stability here at home, and across the Middle East. The Prime Minister made it clear that we won't be sending combat boots on the ground, but we will be providing air and reconnaissance support for our allies, as efforts are made to undermine the threat posed by this new brand of terror.

The debate lasted for seven hours and was conducted in a non-partisan manner on all sides of the house. There was a genuine appetite to listen, and the majority of MPs chose to support air strikes and a campaign that is likely to last for an extended period, rather than days.

There was a clear road map set out in the approach made by David Cameron; we are supporting several Middle East countries and our remit is limited.

Iraq requested support, and we support our allies when faced with evil. That is not to say that we don't have concerns, but the Prime Minister set out a clear remit for action, and I agree with him that doing nothing when we see the beheading of a British citizen is not an option. We have to act in the face of such brutal terror.

When a new organisation like IS takes a territory larger than that of Great Britain in such a short space of time, it is time to respond. It is clear that this is not war on a particular country, but a response to a new threat that we must face.

I support the Prime Minister; we have a responsibility to take action and subdue this threat to our country and others.

Remember the good old fashioned carpet fitting days when helpful & friendly time served tradesmen would move furniture for you, uplift & dispose of your old carpet & put all the furniture back & even vacuum for you?

twenty 12 flooring.com

The flooring company that comes to you!

- Fitting with experienced carpet fitters.
- **FREE ESTIMATES** plus with no deposit required.
- We will **PRICE MATCH** against a written quote.
- Carpet disposal service available (£1 per metre).
- Order - to fit usually within 7 days.
- Choose carpets/laminates in your own environment to match existing furnishings & decor.

Freephone 0800 610 2012
Mobile 07403 310 516
www.2012flooring.com

To help celebrate their *5th anniversary* in business...

twenty 12 flooring.com in conjunction with The Glamorgan GEM

would like to offer a deserving home/family the chance to have a brand new floor/carpet, plus free fitting as part of their 5th birthday celebrations.

Chris & Michelle, owners of twenty 12 commented:
"Having worked in the Vale with loyal customers, we feel it would be a nice gesture to offer this chance to a deserving home. We felt that The GEM readers would be the perfect people to nominate someone they know!"

All you have to do is email gemsales@tindlenews.co.uk telling us in no more than 200 words why you think your nomination deserves the help.

Normal competition rules apply. Judge's decision is final and no correspondence will be entered into. Closing date: 30th October 2014

School's coffee for Macmillan

ON Friday, September 26, mums at Oak Field Primary School gathered to raise funds for Macmillan Cancer Care.

The PTA helped organise a coffee morning where everyone was tempted by fantastic donations of home made cakes.

Mums and children enjoyed a chat while helping to raise money for this worthy cause.

The mums show off their baking wares!

Timberaway Garden & Tree Services
Qualified N.P.T.C • Competent & Insured
Trees & Hedges Trimmed • Reduced & Felled
All Waste Removed.
We can do the work for you.

Free Quotation (trade also welcome)
☎01446 402848 07739 389578

£5 EYE TEST
Valid for one test booked on or before 27 December 2014 at discounted price of only £5. Present voucher at time of test. Cannot be exchanged for cash, used with other vouchers or redeemed by customers already entitled to a free NHS eye test. One per person, at participating Specsavers stores only.

Book an eye test at specsavers.co.uk or call 0800 0680 241

Specsavers

2 for 1: Cannot be used with other offers. Second pair from £69-£149 ranges, to the same price range or below and to the same prescription. £69-£125 and Boss Orange ranges: PENTAX and other 1.5 single vision lenses included in both pairs. For PENTAX 1.5 standard varifocal or bifocal lenses you pay for the lenses in your first pair. £149 Fineform and Rimless ranges: PENTAX and other 1.6 single vision lenses included in both pairs. For PENTAX 1.6 standard varifocal or bifocal lenses you pay for the lenses in your first pair. All lenses are scratch-resistant. Extra Options available at an additional charge on both pairs. Excludes safety eyewear. SKU 25663754. ©2014 Specsavers. All rights reserved.

Pictured above are: Colin Smith, Chair of Piers Society; Dr David Trotman, Director of Penarth Arts and Crafts Ltd; Peter Andrews, Pier Master. Front: Tim Phillips of National Pier Society and Coun Lis Burnett.

Penarth picks up Pier of the Year award

THE National Piers Society has presented Penarth Pier with the Pier of the Year Award 2014, after the pier received more than twice the number of votes of its nearest rival, Cromer.

Professor Tony Hazell, chairman of Penarth Arts and Craft (PACL) representing the Pier Pavilion, and Tim Phillips, vice-chairman of the Piers Society, attended the presentation, along with Coun Lis Burnett, who accepted the award on behalf of the Vale Council.

Coun Burnett, cabinet member for regeneration, said it had been a very special year for the Pier: "Not only winning this fantastic award from the National Pier Society, but also being voted Wales' favourite special place in August 2014."

The recent 4 million pound regeneration of the Pier Pavilion by Penarth Arts and Crafts Ltd in partnership with the Vale of Glamorgan Council restored the art deco building to its former glory in December 2013.

Garden volunteers' efforts are praised

THE Older People's Commissioner for Wales has praised the efforts of volunteers who have transformed the garden of a social housing complex in Penarth.

The Commissioner's team visited Oak Court on Myrtle Road recently, where social landlord Wales and West Housing helps tenants to enhance and maintain the grounds.

A group of residents began the transformation by clearing the overgrown garden and cutting the lawn, before adding flower beds and growing produce, such as runner beans and tomatoes, in a greenhouse they erected.

The residents have now extended a patio area, which they use for barbecues and other social activities, while they also sell the produce they grow for 50p a bag, with the money used to buy plants for the following season.

The volunteers have also been shortlisted in the Sustainable Housing Awards under the Green Tenants of the Year category as a result of a number of environmentally-friendly initiatives, such as converting goldfish waste into plant fertiliser.

The Commissioner, Sarah Rochira, said: "The transformation of the garden, led by a small group of residents at Oak Court, has had a hugely positive impact on the lives of everyone who lives there and has helped to increase their health and wellbeing in many ways.

"As well as giving a sense of achievement and purpose for those involved in the project, their work has helped create a wonderful social area that older people can enjoy alone or through spending time with their friends."

CONSERVATION GROUP'S CALL FOR PARK VOLUNTEERS

THE White Farm Conservation Group will hold their AGM onSunday (October 5) at 11am in the home of local councillors, Rob and Claire Curtis, who will also be serving Fairtrade coffee and tea, followed by a litter pick at the local park.

Current members and those interested in joining are invited.

While the park was created by Persimmon house builders, the group has been busy creating a living memorial to the service men and women who never returned from the First World War at the entrance to Barry along Port Road East.

They have planted around 430 tree saplings and are about to plant a further 270 to reach their target of 700.

The group's main aim is to protect the biodiversity and history of the newly-created Merthyr Dyfan Lane/Whitewell Road open space by planting trees and shrubs, erecting nest boxes, litter picking, encouraging wild flowers and educating local residents of both the history of the St Teilo and St Dyfan ancient church, and the biodiversity that can be attracted to the park.

Chairman and co-ordinator Coun Rob Curtis said: "This area of the old White Farm was set aside as mitigation to protect the remaining biodiversity, due to the new housing being built on the rest of Whitefarm. It was created to allow native wildlife to have a home.

"The park is one of the largest to be created in Barry in recent years, but has yet to be handed over to the Vale Council so we are working with Persimmon to resolve any teething problems until it is.

"We now need local people to come forward as volunteers to protect this wonderful facility. Everyone is welcome to attend the AGM but please bring suitable footware for the litter pick after the meeting."

The vice chairman of WFCG, Coun Anthony Powell, added: "We need to be vigilant to ensure this beautiful circular walk does not become a dumping ground for fly tippers.

"Therefore, I would repeat the message from our chairman, and call on local people to become our eyes and ears and report any flytipping or vandalism to the local Police."

Registered Clinical Dental Technicians
Express Denture Clinic
Denture Experts
Implant Retained Dentures
New Dentures - 5 day Service Available
Free Initial Consultation and Advice
Emergency Denture Repairs in 1 Hour
New Flexible Dentures and Chrome Plates
Home Visits Available

Eat, Smile & Talk
with confidence
Telephone - Cardiff: 029 20623222
Talbot Green: 01443 222509
Andrews Denture Clinic, 89 Whitchurch Road, Cardiff, CF14 3JP
Threeways Dental Laboratory, Talbot Square, Talbot Green, CF72 8AB
The First Step to a Better Smile

Dinas Windows Ltd
Love your home this Autumn . . .
Make your home secure and warm!
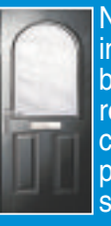
New quality windows and doors including composite doors and bi-fold doors, replacement conservatories, porches, fascias, soffits and guttering.

FENSA Registered Company
Call now for a free, no obligation quotation
01446 749055 Freephone 0800 0260587
Unit 16, Ty-Verlon Industrial Estate
Cardiff Road, Barry. CF63 2BE
www.dinaswindows.co.uk

Cardiff Airport is in the TV spotlight

A NEW series following life at Wales's international airport started last night (Wednesday) at 10.40pm on ITV Cymru Wales.

Narrated by Eddie Butler, the six-part series, which follows Cardiff Airport throughout 2014, gives viewers a behind the scenes insight.

Cameras have been given access to all areas of the business as staff work to ensure the airport remains open for 'business as usual' during the transformation of the terminal building and car parks.

Jonathan Hill, editor for English language programmes at ITV Cymru Wales, said: "This has been an extraordinary nine-month project as ITV cameras followed life at Cardiff Airport in perhaps the most crucial year in its history.

"The stakes couldn't be higher as a new management team set out to bring back the good times. We've received unprecedented co-operation from Cardiff Airport which has made for a fascinating series."

Brett Allen, producer of *The Airport*, said: "From the pilots and crew to the check-in staff and the baggage handlers, from the directors, managers and technicians, the series provides a unique glimpse into life and work at one of Wales' key businesses."

"Narrator Eddie Butler's distinctively wry style brings a combination of humour and observation that combines to make each episode compelling viewing."

Debra Barber, managing director at Cardiff Airport, added: "The year 2014 has been an exciting yet challenging year for Cardiff Airport.

"The series has given us the opportunity to take everyone on the journey with us. By filming the airport team throughout the year, viewers can see the full array of work undertaken on route development, the terminal, customer service and marketing.

"No stone has been left unturned as we work to give Wales an airport to be proud of once again."

Vote for the Vale Youth Mayor!

YOUNG people will have their own election campaign next month for the first Youth Mayor in the Vale.

Between October 13-17, schools, youth clubs and youth organisations from both the statutory and voluntary sector will have the opportunity to vote.

Last year's Local Democracy Week focused on increasing membership to the Vale Youth Forum, a group aged 11-25, who meet regularly to ensure young people have a voice on matters that affect them in the Vale, which led to the election of the Youth Cabinet.

"Building on that success, the next step involves electing a Youth Mayor which will further increase the links between young people and the decision makers in the Vale," said Coun Chris Elmore, cabinet member for children's services.

"This is the climax to over two years hard work by young people, the youth service and the Vale Youth Forum in developing a plan to ensure young people have a real voice and say on matters which not only affect them, but on services across the Vale of Glamorgan.

"Good luck to everyone who is standing to become Youth Mayor and I look forward to working with them in their new role once elected," he added.

MARKS & SPENCER STORE UNVEILS MAJOR MAKEOVER

Local Marks & Spencer staff will be welcoming the public to new look store.

MARKS & SPENCER has unveiled a major makeover at its extended Culverhouse Cross store, providing customers with more shopping options across home, food and fashion.

The store has been transformed to offer customers 5,000 sq ft of interiors inspiration, showcasing the largest M&S home range in south Wales, plus a new 220-seat café with its own outdoor seating area.

The store manager, Allison Jenkins, said: "We've been so excited about the planned changes for our store and are pleased to finally be welcoming customers to see our new look.

"Our customers have been really positive about the redevelopment and couldn't wait to have access to our brand new 'home section'.

"The additions to the food hall and the extension of the café are already proving a hit. It's really wonderful to see so many of our customers already enjoying the new features."

Final countdown at St Donats!

THE final countdown has begun following the Stage Door 1 dress rehearsal of Jesus Christ Superstar at St Donats Art Centre.

Tickets are available on 01446 799100 or www.stdonats.com.

Arthur John's Car Park - Cowbridge

This Saturday 4th October 9.00 - 12.30

ADVERTISEMENT

Cloudy2Clear Windows – Service With A Smile!

It's been a crazy few months for Cloudy2Clear Windows. The company which specialises in repairing windows which are steamed up, broken or damaged by replacing the panes – not the frames has grown rapidly as homeowners take advantage of their services.

Branch Manager Phil Powell feels that it's all about service. 'Our product is simple. If your double glazing is misted up we can replace the glass at a fraction of the cost of a new window, in any type of frame, and with a new 5 year guarantee. But it's not just about saving people money, although that obviously helps. Many tradespeople have struggled since last year and I honestly feel that during the good times a minority perhaps didn't focus on customer care as much as they should have done. We make sure we turn up when we say we will, do the job the customer requires and leave their house as clean as a whistle. I often get comments back from customers on how they really didn't expect that sort of service which, in a way, is very sad for the service industry as a whole."

Cloudy2Clear service the Vale, Bridgend, RCT and Porthcawl areas and Phil is finding that his approach is a major factor in his success. *'The truth is that it's not just the personal satisfaction that I get from doing a good job but also it makes good business sense. I get a huge amount of business from friends and family of people I've done work for, which just goes to show how much a little bit of effort is appreciated.'*

So, if your windows are steamed up, broken or damaged give Phil a call for a free quotation on **0800 61 21 118** and he'll be happy to help!

STEAMED UP DOUBLE GLAZING?

Don't replace the Frames... just the Panes!

Broken or Damaged Windows?
Faulty Hinges, Handles or Locks?
Want The Latest Energy Saving Glass?

All Glazing Backed By Our
5 Year Manufacturers Guarantee

cloudy 2 CLEAR WINDOWS
REPLACING YOUR FAILED DOUBLE GLAZING

Priority Freephone
0800 61 21 118
www.cloudy2clear.com

...we make saving money perfectly clear...

Cowbridge Comprehensive School
Ysgol Gyfun Y Bont Faen

Open Evening

For New Year 7 Pupils
Thursday 2nd October 2014
4.00pm - 6.30pm

We think our School is fabulous but don't just take our word for it

take a closer look...

Why Choose Cowbridge Comprehensive School?

Our team of committed teachers are passionate about learning and continually strive to look for innovative ways of helping young people to learn better and more effectively.

Our long tradition of academic excellence places us as one of the highest performing schools in Wales. As a result we will talk to you about children, our story and the next steps in our journey. We talk and care about children not statistics.

Our caring,nurturing ethos permeates all aspects of school life. High levels of care, support and guidance coupled with our high expectations ensures a calm, purposeful learning environment.

Our proud tradition of sporting excellence means that our sportsmen and women regularly achieve regional, national and international honours, at an enviable range of sports.

Our exceptional range of activities beyond the classroom are central to life at the school; each year boasts a great repertoire of musical and drama performances, visits and activities.

Our facilities are state of the art. However, we dream big and then bigger again. Our ongoing capital development programme means our facilities and resources will remain amongst the very best in Wales.

Above all, we are distinguished by our students, they are our finest ambassadors. They are engaging, sincere, compassionate and have high aspirations and expectations of themselves.

Students describe us as the school with a smile!

Tel 01446 772311 www.cowbridgecomprehensiveschool.co.uk

MERGER: 'Vale and Cardiff not comparable'

AS September comes to an end, we have seen changes in the Welsh Government's Cabinet, with Leighton Andrews AM becoming the cabinet member for public services.

He has been tasked with delivering the proposals contained within the Williams Commission report on public service governance and delivery, now commonly known as 'Local Government Reorganisation', albeit the report was supposed to be a review of ALL public services, which in my opinion it was not.

The Williams Commission proposes reducing the number of county councils in Wales from the 22 authorities to 12. It proposes merging the Vale of Glamorgan Council with Cardiff Council, forming an authority with a population of almost half a million and creating the biggest council in Wales.

I consider this to be unacceptable as the Vale of Glamorgan and Cardiff are not comparable partners for merger. The Vale councillors have discussed this and all groups are opposed to this merger and are currently resisting the proposal.

I believe the Vale Council is viable, and performs well and without any issues other than a budget shortfall, which is due to the cuts imposed by the Westminster Government.

This financial issue is a major reason why I do not agree with this Wales-wide reorganisation. The cost is estimated to be up to £400m across Wales and I believe that money would be better spent on services. This equates to be between 5 per cent and 7.5 per cent of the cfouncil's budget, and means we would have to find that amount on top of any cuts already imposed.

This year, we lost 5 per cent of our government grant, or £7.5m, and expect to have a further cut this year of 4.5 per cent, or £6.75m, so the extra cost would inevitably affect services.

The Vale Council considered the Welsh Government's proposals on September 29 and again rejected the merger with Cardiff. However, the Welsh Government now suggests that a voluntary merger with another council could be a possibility.

If this is the case, and there is no other option but to merge with another council, the Vale Council will be asked to consider if there is another council that we could merge with on a voluntary basis.

This is because the Minister has set out a timetable to push the legislation through to force a merger with Cardiff, provided there is a majority in the Welsh Assembly to do so.

Travellers' site

I SHOULD like to finish by referring to an anonymous leaflet that has been distributed in the wards of Cadoc, Castleland, Court and Dinas Powys suggesting that anyone objecting to the LDP proposal to place a traveller and gypsy site in Hayes Road should contact their councillor.

I consider this leaflet to be offensive and I should make it clear that it is not a document sent to you by any councillor. It has apparently been produced by some private individuals, although they do not disclose their names.

The document encourages people to make a comment about the proposal within the Draft Local Development Plan (LDP) for a site at the old council waste amenity site on Hayes Road.

To be clear, the council has a duty to prepare a LDP and is required to assess all housing needs, including those of specific need groups such as gypsies and travellers. The LDP contains a proposal for a site at Hayes Road in Sully.

Consultation on the LDP was undertaken between November 8 and December 20, 2013. At that time, a number of suggestions for alternative sites were received and a further consultation was held on these from March 20 to May 1. 2014.

As the formal public consultation periods have now ended, no further representations can be registered and any new representations received will be considered as being 'not duly made' (a legal term). Therefore, this leaflet has confused matters and no further representations can be made.

All representations received during the formal process are being processed and will be included in the LDP Consultation report that will be published in April/May 2015.

After that an independent planning inspector will hold an examination in public to consider the issues raised during the public consultations and scrutinise the 'soundness' of the council's LDP.

The inspector will then produce a report with recommendations which will be binding on the council, and the LDP will be formally adopted.

I hope that this explains the situation, but I should also mention that the site in question has had travellers living there for almost three years.

VIEW FROM THE VALE

by Coun **NEIL MOORE**
Leader of the Vale of Glamorgan Council

Local pupils celebrate the day with Madame Sian-El!

PUPILS from Ysgol Iolo Morganwg in Cowbridge and Gwaun y Nant in Barry celebrated this year's 'European Day of Languages' in their weekly French classes run by La Jolie Ronde licensee, Sian Elin Jones, better known to her pupils as 'Madame Sian-El'.

Last Friday was the official European Day of Languages and this year marks the initiative's 13th anniversary of the decision by the Council of Europe, to declare a European Day of Languages to be celebrated on September 26 each year.

Sian Elin, a fluent French speaker, said: "It is such an exciting time for languages! Learning languages comes so easy to young children. They have a keen ear and are very receptive. At this age, the strategies and language learning skills which they use for developing their own language are very active.

"The European Day of Languages is the perfect opportunity to promote and encourage the importance of language learning at primary level, a great way to start new initiatives and excellent for furthering children's language capability.

"England has just introduced modern languages into the primary school curriculum at key stage 2, which is a much needed change. Welsh is already being taught in primary schools here, which is brilliant, but I'd love to see the Welsh Government introducing further languages into the primary curriculum.

"It really is a case of the earlier the better when it comes to languages," she added.

A message from Mitts

HELLO, my name is Mitts. I am one of the longest staying cats currently in the Adoption Centre so my adoption fee has been waived to try to get my homed ASAP.

Sadly, I found myself here at the centre when my owner became too unwell to care for me any longer. I am now hoping to find my new forever home, where I can be the one and only pet. Please come and say hello!

Contact the Deputy Manager, Cats Protection, Bridgend Adoption Centre, Pant Hirwaun, Bryncethin, Bridgend, CF32 9UJ on telephone 01656 726 621; email: bridgend@cats.org.uk; www.bridgend.cats.org.uk

Stoves • Fireplaces • Kitchens • Ranges • Renewables

COWBRIDGE (main showroom)
Unit 42, Vale Business Park, Llandow, Cowbridge, CF71 7PF
Tel: 01446 771567

MONMOUTH
Mayhill Ind Est, Staunton Rd, Monmouth, NP25 3LX
Tel: 01600 711710

Topstak
www.topstak.co.uk | Find us on:

Mayor and AMs support Cowbridge Farmers' Market

PHOTOGRAPHS by
MIKE WILCOCK

THE Mayor of Cowbridge with Llanblethian, Coun Peter Knapp, spoke out recently about the benefits that the Farmers' Market brings to the town – and issued an appeal for local people to support it.

Also visiting the market in Cowbridge were Vale AM Jane Hutt, and Welsh Conservative Leader, Andrew RT Davies AM.

Coun Knapp told The GEM: "The farmers' market is one of the things that help make the town special.

"It is a chance for the public to deal directly with the producers, and I believe it makes a difference to the town." He continued: "The extra events that take place in the town all help make it distinctive. For instance, the Cowbridge Music Festival finished recently, and that was a huge success.

"It would be a shame if we were to lose the farmers' market.

"I'm not convinced that everyone in the area knows about it, as I have met a few people who did not know where it was taking place!"

The Farmers' Market takes place fortnightly in Cowbridge, in Arthur John car park, North Road. The next market is this Saturday, October 4.

It also takes place monthly in Penarth in Westbourne School, on the fourth Saturday of the month.

Local Cadets at 'amazing' RAF Cosford airshow

AIR CADETS from 372 (Barry) Squadron, recently travelled to Royal Air Force Cosford to see one of the premier military air shows in the United Kingdom.

Few events can rival the intensity, drama and spectacle on offer at one of these displays. The Air Tattoo not only includes thrilling flying action from air forces around the world, but the Cadets were also treated to non-stop entertainment on the ground with many interactive displays.

The Cadets saw many impressive flying displays, including the RAF aerobatic team, the Red Arrows; the Battle of Britain Memorial Flight – Spitfire, Hurricane and Lancaster, Typhoon, Avro Vulcan, Canberra PR9, Breitling Wing Walkers, Pitts Special and the RAF Falcons parachute display team; as well as many displays on the ground.

Cadet Arron Shires said: "The flying displays were really cool. My favourite display was seeing the Red Arrows flying so fast and close together. The hole day was amazing."

The Cadets were: Alex Cheeseley, Pippa Cowles, Rhys Lewis, Jake Paterson, Jacob Petre, Ellie Poulakis, Georgina Poulakis, Nathan Thompson, Rhys Williams and Arron Shires.

372 (Barry) Squadron have vacancies for boys and girls between 12-18 years old. The Squadron parade on Mondays and Wednesdays 7pm–9.30pm behind Adams Funeral Parlour (by the Memorial Hall) or you can phone the Squadron on 01446 747734, email oc.372@aircadets.org or visit www.372squadron.org for more information.

Another award for Vale's Maria

SOUTH Wales born Maria Leijerstam has this week received the Honorary Sporting Colours award from the University of Plymouth. This award is to mark her dedication to sport and her inspiration to individuals around the world to follow their dreams and live a life of adventure.

Maria, who runs the events and training company Multisport Wales, became a Guinness Book of Records holder earlier in the year as the first person in the world to cycle to the South Pole.

Maria was also awarded the South Wales Business Award, for her contribution to Business and Society earlier in September.

Man's quest to find grandfather who found sanctuary in Wales

A young Serbian man is appealing to the people of south Wales to help him find out what happened to his long lost grandfather who fled a civil war.

The family are certain Danilo Ljubenko lived for a number of years in Pontypridd – and may have died in 1985 – but can't be sure of his true fate.

His grandson Slobodan Erdeljan (24) got in touch with The Glamorgan GEM in the hope that a reader may remember Danilo and shed some light on a mystery that has haunted the family for decades.

From his home in Belgrade, Slobodan has begun a search for information which he hopes will assemble the jigsaw of Danilo's life in Britain.

"My grandfather escaped to London from Belgrade when World War Two started and after that the family lost contact with him.

"The family received a letter, and the address on the envelope referred to a street in south Wales – in Pontypridd."

The handwritten address in blue ink read: 12 Howell Street, Cylfynydd, Nr Pontypridd, Glam.

Slobodan said: " I searched on Ancestry.co.uk. and discovered that a person named Danilo Ljubenko died in Glamorgan in 1985.

"Perhaps The GEM and people in south Wales could help to find out if he is alive. It not, he must have some family there and they might have some information. It would mean a lot to me, and my family."

by TIM CHAPMAN

Danilo Ljubenko was born on September 12, 1924, in Orašje, which is in the north east of Bosnia and Herzegovina.

Slobodan explained: "Back then – and until 1929 – it was called the Kingdom of Serbs, Croats and Slovenes. Then the name was changed to Kingdom of Yugoslavia. Although Orašje is in today's Bosnia and Herzegovina, Danilo was Serb by nationality."

Slobodan said his grandfather's sudden departure and the silence that followed it caused the family great anguish.

"My parents, but especially my grandmother, always wondered what happened to him. The thing is we've always been quite a modest family so we were never in a position to investigate or research what became of him, and where he might be.

"He escaped from Belgrade at the time of the Second World War.

"The reason was possibly because during that period, in the former Yugoslavia, there were two sides: chetniks, who were for the king, and partizans, the communists.

"My grandfather was for the king, and since at the time it wasn't safe, he escaped, and they were doing many things that he did not want to be a part of.

"His departure was quite sudden. He was working in a small workshop, and my grandmother was working in a factory. Danilo went in to say goodbye to my grandmother, hugged her, and didn't say much – just that he had to leave. She was crying – she cries every time she tells the story.

"Then he borrowed a horse and cart from his boss and headed for the border. When he got there he paid a guy to take it all the way back.

"I don't think he stayed too long in London. The oldest letter that we have was sent from Wales in 1960.

"In letters he mentioned moving to another apartment and seriously injuring a finger which meant that he wasn't able to work for three weeks."

Slobodan dreams of visiting Wales one day to see where his grandfather lived but financial considerations mean he is unable to.

Recently, Slobodan re-read Danilo's letters from the far-off country of Wales to his grandmother.

"She started crying. I hadn't told her that I had found them. He mentioned my mother in the letters a few times, and asks how she is. He had seen a picture of my mother and said she was beautiful, 'like a film star'."

Slobodan now wonders whether he has Welsh relatives.

If anyone has any answers to the mystery of what happened to Danilo Ljubenko, email gemeditorial@tindlenews.co.uk; or ring 01446 774484 and ask for Tim or Phil.

Slobodan is hoping GEM readers can help in his quest to find out what happened to his grandfather.

ABOVE: Danilo Ljubenko.

The envelope sent from Pontypridd.

Fantastic time at messy Harvest

I'M writing to thank Rev Melanie Prince and her team of helpers at St Peters Church, Rhoose for putting on a fantastic 'Messy Harvest' for the children of the parish on Sunday.

There was so much to do, ranging from bread making, to creating scarecrows, to finger painting and decorating ginger bread men and cottages.

The activities were suitable for children of all ages and were really well thought out. The short service with singing and action songs for the children was thought provoking.

It was wonderful to see the children joining in and having so much fun. My son certainly had a great time!

Abi and Hector Biddle, Rhoose Point.

ST CYRES SCHOOL

INFORMATION EVENINGS
6:00 – 7:30 pm

Dr J P Hicks, Headteacher, and his staff invite prospective pupils and their parents to attend one of our Information Evenings on the following days:

Monday 13 October – Cogan and Llandough
Tuesday 14 October – Fairfield and St Andrews
Wednesday 15 October – Murch
Thursday 16 October – St Paul's
and any other prospective pupils and parents.

Dr J P Hicks will speak at 6:00 pm prompt in the main hall. This will be followed by a guided tour of our fantastic new school building.

St Cyres School will be only the second school in Wales to have provided every pupil with a personal IPad as part of our innovative ICT strategy. The school enjoys the benefit of state-of-the-art facilities in its new multi-million pound buildings.

Some of the facilities include:

- a 260 retractable-seat hall for school productions
- purpose-built drama and dance studios
- exciting music and media facilities which include a radio and TV station
- a modern fitness suite and stunning multipurpose sports hall
- fully-equipped science laboratories and technology suites
- 50" Apple TV in every classroom
- a dedicated sixth-form wing including a café and study areas
- excellent outdoor sports facilities, including a full size 3G pitch to be completed later this academic year.

St Cyres School Examination Results 2014

- Our best ever GCSE results, with more pupils than ever achieving A* - C grades including English and Maths. GCSE performance was over 7% above the school's previous best.
- Our best ever A Level results, with 83% of all grades being A* - C and 98% of students achieving at least 2 A Level grades. The local authority has congratulated the school for achieving the ***"highest A* - C performance in the Vale".***
- Exceptional English, Maths and Science results in all key stages.
- Outcomes which exceeded all performance targets set by the local authority for 2014.

Strive Together Challenge Yourself Realise Everyone can Succeed

To view our School Prospectus please visit our website: www.stcyres.org

St Cyres School, Sully Road, Penarth, Vale of Glamorgan, CF64 2XP (entrance is off Sully Road)
Email: Contact@stcyres.org Tel: 02920 708708

Apprentices design recycled 'bug hotel' for a local school...

ABOVE: The apprentices (left to right) Giovanni Raffaelli, Jamie Sugden, Ben Mackenzie and Dan Ladner) at Dow Corning Ltd. Photograph by Catherine Lewis.

THE Wildlife Trust of South and West Wales manages Cadoxton Ponds nature reserve, a 35-acre site adjacent to Dow Corning's manufacturing areas, including an education building suitable for school and group educational visits.

Apprentices at Dow Corning have developed a 'bug hotel' for a local school, after Catherine Lewis, education officer at Cadoxton Ponds, asked for their help.They designed a small mammal and bug hotel, building the frame work from recycled materials.

This will be taken to a local school for final assembly in their own wildlife garden. The children will then provide the finishing touches filling the gaps with lots of wildlife friendly material for creatures to shelter and live in.

Spokeswoman Catherine Lewis commented: "The apprentices at Dow Corning have shown that wildlife and industry can coexist side by side. Thanks to them, garden wildlife around the Barry area will be benefiting from their new five-star luxury winter accommodation.

"We're very grateful to The Co-operative who continue to support our work with communities to teach them about the importance of nature."

"Right from agreeing a design, through to scavenging for the materials and then the final build stage, the apprentices had to work as a team to get things completed. They had to overcome challenges as they went along, and all said what a worthwhile and enjoyable exercise it was.

"They are looking forward to delivering the bug hotel to the school to see the children putting on the finishing touches."

THE ELVIS FESTIVAL KEEPS ON GETTING BIGGER AND BIGGER!

Co-writers Nancy Medina and Peter Phillips.

ABOVE (left to right): The cast of 'Et tu Elvie', Karl Wilson, Kate Mayne (still wearing her Priscilla wig), Amy Barnes and Peter Baker.

PORTHCAWL'S Elvis Festival enjoyed fine weather last weekend, and local traders took advantage of record crowds at the event!

Organiser Peter Phillips told The GEM that he was delighted with the scale of the festival, which now has a 'fringe' including around 10 local venues.

Events at the Grand Pavilion were, as usual, sold out, while at festival sponsor, the Hi-Tide Inn, massive crowds were there all weekend enjoying the fun.

Mr Phillips revealed to The GEM that the deputy mayor of Varazdin, a town in Croatia, was spending the weekend in Porthcawl, because the town was interested in staging its own Elvis Festival.

Just like the Hay Festival, which now has off-shoots in Spain, India and elsewhere, the Porthcawl Elvis festival is spreading!

For locals, of course, there is an element of 'same as last year' for the festival, so this year it was good to see an unusual curtain raiser, staged on Friday at the Grand Pavilion.

The Welsh premiere of *Et tu Elvie* – the life of Elvis retold in a series of scenes from Shakespeare – deserved a bigger audience, because the four actors charged with bringing the story to life all did a tremendous job.

The four, Karl Wilson, Peter Baker, Amy Barnes and Kate Mayne, together with director Nancy Medina, are all training at the Bristol Old Vic, and all have a future in the theatre.

Add to that the fact that the show had played for two weeks at the Edinburgh Festival, and it meant that the audience were treated to a professional and imaginative show.

Peter Baker played the young, innocent Elvis, while Karl Wilson played Elvis in the various stages of his career, and I doubt if any of the tribute artists in Porthcawl for the weekend could have bettered him! Starting with Amy and Kate as the two witches from Macbeth – prophesying fame and fortune for the young Elvis – but at a price, the show moved through various Shakespearian scenes.

Amy appeared later as Titania from *Midsummer Night's Dream*, reimagined as a hippy drug pusher introducing Elvis to pills. Amy also got a huge round of applause for her impersonation of Ann Margaret, as the show charted the breakup of his marriage to teenage sweetheart Priscilla.

'Suspicious Minds' – of course – was the song to go with this section.

The end, when the dying Elvis was joined by the young Elvis to sing 'Love Me Tender', was really quite moving – and the audience reaction told its own story.

The cast were constantly fielding compliments as they left the building!

The script, co-written by Peter Phillips and Nancy Medina, definitely has potential, and it would be a shame if this were the last performance.

Philip Irwin

GEM ADVERTISEMENT FEATURE

In Business Update

GOVERNOR E-LEARNING TOOL NOMINATED FOR TOP NATIONAL AWARDS

THE FFT Governor e-learning tool has been nominated for two national awards – a Fresh Award and an E-learning Award – highlighting the importance of providing support to governors when analysing school data.

The e-learning tool was developed by FFT and iFlourish to support the use and understanding of the FFT governor dashboard – a four page report to help governors evaluate their school's performance more effectively.

Both the dashboard and the e-learning tool have proved a major success with over 15,000 schools using the dashboard to analyse their school's performance and more than 2,000 governors completing the e-learning modules to use data more effectively.

The governor e-learning tool, with its step-by-step interactive approach incorporating video, audio and animation, has helped governors to maximise the use of the governor dashboard to support and challenge their school.

Eighteen months on from when independent not-for-profit educational analysts FFT launched the governor dashboard, governors have become increasingly confident in the way they use data, with many using it as a point of reference when speaking to Ofsted inspectors.

The e-learning tool for Governors can be found at www.fft.org.uk.

fft

We are currently recruiting for a Support Officer to join our team in Cowbridge.

Please visit www.fft.org.uk

TREAT YOURSELF TO A SEXIER, SMOOTHER FIGURE!

BEAUTY WITHIN Medi Spa has launched its latest body contouring and cellulite treatment, the Velashape III, with visible results in as little as one treatment!

Velashape III contours, shapes and slims down the body by improving cellulite and reducing circumference without downtime or discomfort, thanks to its revolutionary technology which combines infrared, radio frequency energy and vacuum to reduce skin laxity, volume and an overall improvement in skin texture.

Celebrities and magazine editors love it – and so will you! Contact our clinic for your free consultation today!

Blue Jeans & White T-Shirt ONCE again!

VelaShape III Revolutionary technology combining infrared, radio frequency energy & vacuum.

• Cellulite Reduction • Body Shaping • Skin Tightening

in as little as one single treatment

www.beautywithinspa.co.uk

Tel 01446 774980

15% off a course of treatment in the month of October 2014. Quote GEM

BEAUTY WITHIN medi-spa

QUIT THAT UNWANTED HABIT IN STOPTOBER!!

FOR the past few years, October has become 'Stoptober', giving us a second chance to make a new resolution to change.

Have you been thinking about quitting smoking; reducing or eliminating alcohol from your life, or stopping any unwanted habits?

Sometimes when we set ourselves a challenge to quit a habit, it can feel as if a part of us is trying to sabotage our efforts, rather like an internal tug of war. If you've made the decision to stop and need to quieten the nagging doubts to give yourself a chance, consider the powerful techniques of Solution Focus Hypnotherapy with Sue Pitman.

She has three clinics: near Cowbridge, Barry and Cardiff; free initial consultation tailored to suit you; free CD to listen to between sessions. Don't delay: take your first step forward and never look back.

Contact Sue on 07795 964066/029 20654893 or cardiffhypnotherapysolutions@gmail.com.

IT'S STOPTOBER!

Make this one your last...

Local Hypnotherapist Sue Pitman HPD,DHPMNCH(Reg) is offering £25 off a smoking cessation session booked during October including free back up CD.

Visit www.cardiffhypnotherapysolutions.co.uk or call Sue Pitman on 02920 654893 or 07795 964066

Clinics at Llandow near Cowbridge, Barry & Cardiff

Winter gas safety tips

WITH the cold weather setting in, many households will be relying on gas appliances to keep their family warm this winter.

This increased usage can put pressure on gas appliances and could lead to them breaking down. It's vital that everyone has their gas appliances serviced every year to prepare them for the cold winter months.

Stay safe and don't be left out in the cold this winter!

Did you know?

Having your gas appliances serviced every year will help keep them working safely and efficiently.

Badly fitted and poorly serviced gas appliances can produce deadly carbon monoxide.

A survey of gas engineers showed that most problems with gas appliances are caused by lack of annual servicing.

Mister Boiler

Is your boiler misbehaving?

HAS YOUR BOILER BEEN SERVICED RECENTLY?

IS IT WORKING EFFICIENTLY AND SAFELY?

20% OFF ALL BOILER SERVICING

SERVICE
Boiler £60
Gas Fire £46
Range/ Gas cooker £30

REPAIRS
£30 per hour
NO Call Out Charge for Evenings or Weekends

LANDLORDS
Landlords Gas Safety Certificates from £20 when combined with a Service

INSTALLATION
British Gas quotes beaten by 10% or more!
Central Heating Systems
POWERFLUSHED
Radiators Installed or Moved

Call Now
MOB: 07889 867387
Tel: 01446 795885

www.misterboiler.co.uk

After the party, think of recycling

THE party season is around the corner – from Hallowe'en, Bonfire Night, Christmas and New Year events, it's a busy time of year!

The Vale of Glamorgan Council's cabinet Member for the environment and visible services, Coun Rob Curtis said: " The Vale's resort manager at Barry Island, Graham Hatter, shows how easy it is to reuse. Whether you are having a picnic on the beach during the summer or planning a winter event, please reuse items.

"Plastic crockery, drinks containers, serving platters and cutlery are items you can wash and use again and again – ideal if you are entertaining."

Think of other items you can reuse. If you know someone who is a keen gardener, they might be glad of old carpet to keep frost at bay or CDs to scare birds from juicy summer fruits. It's best to reuse where possible, before recycling."

GEM ADVERTISEMENT FEATURE

In Business Update

Fashion and fascinators...

SAMANTHA B is in Ewenny, and is often referred to as the village's best-kept secret!

Sam and Suzanne are full of enthusiasm, are always ready to help, and offer a fabulous selection of co-ordinated separates, including labels such as Poppy and Emreco.

Sam took over the shop, formerly known as Nightingales, four years ago, and has got to know her customers extremely well, and buys with them in mind.

Other labels stocked include Marble, Ardini, Brandtex and Casamia, and this season Sam has introduced some exciting new labels – Oscar B, Signature, and Olsen!

Samantha B also stocks necklaces, scarves and bespoke fascinators.

Call in and tell Sam and Suzanne how you heard of them and receive a 10 per cent discount! They are open Monday to Saturday, 10am–5pm (telephone 01656 658388).

Corner House Tearooms
Life is like a teacup - to be filled to the brim and enjoyed with friends
Commercial Street Llantwit Major CF61 1RB
Tel: 01446 679129
Mobile: 07758 933426/07757 327265
Email: lesleystuarttorrie@yahoo.co.uk

Looking to advertise in over 42,000 newspapers AND online - then call us on 01446 774484 or email gemsales@tindlenews.co.uk

Samantha B
Ladies Fashions & Accessories
Samantha B is delighted to announce that olsen is back in town!
Call in to view the autumn/winter collection. Look forward to seeing you!
• Marble • Oscar B • Brandex • Adini
• Strawberry Bay • Emreco • Poppy
4 Wick Road, Ewenny, Vale of Glamorgan, CF35 5BL
Tel: 01656 658388

complete care solutions
april
Exceeding your expectations...
AWARD WINNING
Quality Care at Competitive Prices
From simple help in the home to 24 hour care, we can help you to keep your independence.
Serving the Vale and surrounding areas for 14 years!
Tailor made plans to suit your individual needs and budgets. For a no-obligation assessment and quote please call us.
STAFF: WE WELCOME APPLICATIONS FROM MOTIVATED, QUALIFIED NURSES AND EXPERIENCED CARE STAFF.
01656 863963
Our staff have been winners or finalists of Care Forum Wales Awards nearly every year since its inception in 2000

Fun Foundations spreads its wings!

DUE to popular demand, Fun Foundations Day Nursery are in the process of varying their registration with the Care and Social Services in Wales from 15 spaces for the under-two age group to 21 places.

The increase in space will include exclusive Messy Play areas, for both toddler and baby groups. This will allow them to explore and be creative in specifically designed spaces to promote sensory and physical development.

There is currently a waiting list for spaces for the under-two age range. This expansion (due to be implemented on November 1) will enable Fun Foundations to extend its services to more parents searching for quality childcare!

www.funfoundationsdaynursery.co.uk
10% discount for each additional sibling registered. Childcare vouchers accepted.
FUN FOUNDATIONS DAY NURSERY
After School Places Available from £12.00
Vale Forge, North Road, Cowbridge CF71 7DF
Tel. 01446 771117
Wales Pre-school Providers Association
Fun Foundations Day Nursery

Barry Hub chief is earmarked for social enterprise award

ANTHEA CLEMENTS, chief executive officer at YMCA Barry Hub, is one of only two shortlisted nominations from south Wales for this year's Wales Social Enterprise Awards 2014, being held in Llanrwst.

Anthea Clements.

She is shortlisted to the final three in the social enterprise champion category in recognition of her contribution to social enterprises, locally and further afield.

Coun Lis Burnett, in her nomination of Anthea, said: "Anthea is enterprising and as objective in her decision making as any mainstream business, but the way in which her work demonstrates her values and passion for her community and every individual within it are what makes her a true champion".

Starting off with a small, run-down, building, Anthea transformed it into the vibrant centre of activity it is today. First she repaired it and then more than doubled its size, all the time involving the community to ensure that their needs were paramount.

With her at the helm 'The Hub' has provided incubator space for many small social enterprises, a home for community organisations, a centre for delivering local authority services and a base for the highly successful gym club that provided 50 per cent of the Welsh men's Commonwealth Games team at Glasgow 2014.

She has helped and encouraged voluntary sector organisations to move away from reliance upon grant funding and grasp the opportunities to achieve sustainability offered by mixed resource streams.

Self-effacing and modest, Anthea is the person behind successful local social enterprises, coaching, mentoring and offering hands-on support to help them develop the skills and expertise to create sustainable enterprises.

Two such organisations are Bro Radio and Digital Media Enterprise (DME), both based at The Hub and both providing valuable services that help develop community cohesion in the town and wider Vale.

Anthea is a guiding light which others in the community can learn and take encouragement from.

Dinas Wolves mums show support – and star in the club calendar!

Lara Sargent.

Natalie Williams.

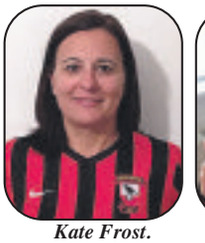

Kate Frost.

Dina.

Jo Hewitson.

Emma Mallam.

Karen

THE mums at Dinas Powys Wolves decided that they would like to show their support for their sons by posing in the kit and doing a calendar!

A club spokesman said: "The mums were very grateful to Confused.com for the sponsorship and the coaches decided that the photos would be used in a calender that will be available at Christmas."

Mum Kate Frost said: "My son has been with Dinas for a number of years and we are a family club supporting the lads each week. Doing the calendar is a bit of fun and hopefully the boys will have a giggle."

Lara Sargent explained: "It's a great little team and we want to thank Confused.com for their sponsorship."

Another mum, Natalie Williams added: "My son hasn't played for a few years but joined last season and is loving his football. The mums are all keen to show their support."

Other supportive mums, (but not shown) are Manda Fifield and Cate Morris.

'Site views are taken seriously'

IN reply to a letter from Mr Rob Taylor in The GEM last week about the Sully Travellers' site, although it is difficult to respond to all the individual calls, the following points were made:

Many are disappointed that the Labour-led Vale Council haven't highlighted this matter earlier and brought it to their attention.

Many are also against the permanent siting, while others have no problem with this issue, as the site is remote from Barry.

I can, therefore, assure Mr Taylor that I do take his views seriously, as I do the others; but it is just a real pity that the Vale Council have now closed the public consultation on this matter.

Coun Richard Bertin, Independent, Vale of Glamorgan Council.

Out and About with The GEM

WHAT'S ON IN AND AROUND YOUR AREA?

Age Cymru's 'Positive Week'

THIS week is Age Positive Week – Age Cymru's national celebration of the contribution older people make to our communities.

It includes an older people's eisteddfod; a creative writing workshop; a 50 plus line dancing event and an older people's 'Question Time' event in Cardiff.

Contact www.agecymru.org.uk/agepositive or 029 20431555 for further information.

Charity trek

FUNDRAISERS at Marie Curie Hospice in Penarth invite anyone interested in a "fantastic trek to Costa Rica in April 2016" to a social evening on Thursday, October 2 at Terra Nova in Cardiff Bay, from 5.30pm.

To find out more about the trek visit www.mariecurie.org.uk/costarica or gtelephone 02920 426068.

Cowbridge Choral Society concert

THE St Illtyd's Church in Llantwit Major is the venue for the 'Falling Leaves' concert by the Cowbridge Choral Society at 7.30pm on Saturday, October 4.

The choir will be conducted by Carole Lloyd, director of music and accompanied by Geoff Howells with a programme of some well known classical pieces as well as popular songs from the early 20th century, and there will be guest performances.

Tickets are available from Davies newsagent in Cowbridge, or the box office on 01446 792175.

The society rehearses every Thursday at 7.30pm in the United Free Church, Westgate Street (opposite the Police Station). All are welcome.

Councillors' surgery

THE Llantwit First Independents will be holding a surgery at the Heritage Centre, Town Hall, Llantwit Major on Saturday, October 4 from 9.30am until 11.30am (please note change of venue). Residents who have any issue to raise are welcome to attend.

Vale AM's surgery

VALE AM, Jane Hutt ,will be holding a surgery on October 4, from 10am to 12 noon at Barry CAB office, 119 Broad Street.

Sci-Fi weekend at Llancarfan

LLANCARFAN Community Cinema is hosting a weekend of Sci-Fi films as part of a major nationwide season led by the British Film Institute in partnership with Film Hub Wales.

It opens on Friday, October 17 with *Edge of Tomorrow* (2014, 12A), starring Tom Cruise and Emily Blunt, preceded by a big screen exhibition of galactic photographs.

This is followed on October 18 by a family matinee performance of cult favourite *Flash Gordon* (1980, PG), with music by Queen. All profit from the performance goes to the Llancarfan Primary School PTA, and the film will be accompanied by sci-fi themed fun and games.

The season ends later that day with a performance of Ridley Scott's *Alien* (1979, 18), in a warm-up for Hallowe'en.

Full details are available on the cinema web site: www.llancarfancinema.co.uk.

Vale historian supports *'Read On, Get On'*

CHILDREN'S author, poet, historian and editor Phil Carradice, from St Athan is among Welsh literary figures supporting a UK-wide reading campaign to get all 11-year-olds reading well by 2025.

The coalition called 'Read On, Get On' (Darllena.Datblyga) includes leading charities, organisations and teachers and sets out to galvanise everyone to play their part in getting children reading well.

A simple act such as reading to a child for just ten minutes a day can help make this happen.

Every year, 'four in ten (40 per cent) of 11 year olds in Wales have reading ages below their chronological age' (Estyn 2010-11 report).

The recently published Welsh Government national literacy results also showed that children living in disadvantaged areas did less well with their reading than those in more affluent areas.

Phil Carradice, who has published over 45 fiction and historical titles, has supported the Read On, Get On campaign by writing a poem called 'Medussa' with the help of his five-year-old grandson. The poem can be read and enjoyed on *www.readongeton.org.uk*

ENTERTAINMENT

OCEAN LOUNGE
PORTHKERRY
OPEN FRIDAY, SATURDAY & SUNDAY NIGHTS

Saturday 4th October
MARK DOUGLAS
Vocal Entertainer

Saturday 11th October
Christine Lee Jones
Female Vocal Entertainer

TRADITIONAL SUNDAY ROAST
12 noon to 3pm
Table Service £6.95

Fridays
POOL COMPETITION
Saturday Night BINGO
Sunday
DARTS COMPETITION
Every Sunday
CAR BOOT SALE
Sellers in at 11am, buyers 12 noon

Find us on facebook
01446 710362 / 711538

£25 GEM FACEBOOK PRIZE

Our GEM Facebook winner for September 18, 2014 is:
LANA RAY-PARSONS
who correctly answered last week's question in The GEM.

Our lucky winning reader, chosen at random wins a £25 prize voucher to spend with any advertiser in last week's GEM.

The competition runs every week throughout 2014 with a potential prize fund of £1,150.

Congratulations to Lana!

REMEMBER TO LIKE US AND SHARE ON FACEBOOK:
facebook.com/glamorgangem

Councillors' surgery

DYFAN Ward councillors Anthony Powell and Claire Curtis will be holding their monthly advice surgery in Buttrills Community Centre, North Walk, Barry on Saturday, October 4 from 11am to 12pm and no appointment is necessary.

Art courses at old library

CREATIVE writing, life drawing and watercolour classes are available at a new arts and culture hub based in Bridgend's old town library.

BCBC and Bridgend Town Council are promoting the courses run by Bridgend Adult Community Learning (ACL) at Carnegie House, Wyndham Street.

On Saturday, October 4, local artist Bryan Shambler will hold a watercolour class for beginners and new starters with the theme 'Autumn Landscape.'

Enfys craft fair

ON Saturday, October 4 Enfys will be holding the first of three craft fairs running up to Christmas at St Ffransis Millennium Hall, Park Road, Barry between 10am and 4pm.

The charity for the October craft fair will be Motor Neurone Disease; West End Cakes will raffle a decorated cake to boost the MND fund.

Contact Beryl on 01446 418695, or Cyril on 01446 400149 for details.

Clothing sale

A PRE-loved clothing sale in aid of Breast Cancer Care will be held at Cowbridge Lesser Hall, on Saturday October 4, between 10am – 12pm. Clothing bargains for all the family.

Table top sale

THERE will be a table top fundraising sale at Peterston Super Ely Church and Community Hall on Saturday, October 4 between 10am and 2pm.

Sixth form pupils from the Bishop of Llandaff High School are holding the event to support an expedition next year to an Indonesian rain forest.

This is arranged through Operation Wallacea, an organisation set up by academics from north American and European universities who design and implement biodiversity and conservation management projects. Students collect data from remote areas used in the research.

The sale will include a variety of goods including arts and craft items, cake stalls, bric-a-brac and nearly new clothes. There will be refreshments and a chance to find out about this worthwhile project.

Vintage show

VINTAGE/classic car and bike meet, last Saturday of every month at the Fawlty Tower Cafe, Llandow Trading Estate; telephone 01446 793631 for details.

Ystradowen service

THE St Owain's Church, Ystradowen is holding its harvest service at 11am on Sunday, October 5 to include Sunday Club for primary school children.

St Owain's supports the local foodbank during Advent, Lent and Harvest and non-perishable food may be left in the church prior to Wednesday, October 8 for the harvest contribution.

Free advice

IF you are living independently at home or a carer/relative looking after a loved one, Age Connect Cardiff and Vale are holding an informal session at the Senior Health Shop, 38 Holton Road, Barry on October 7 (10am to 12 midday). No appointment is needed.

Legal advice

AGE Connect Cardiff and Vale are also holding a free legal advice session at the Senior Health Shop on Thursday, October 9 (10am to 12 midday).

Contact 01446 732385 for further information.

Floral demo

MEMBERS of the Barry Floral Society will be entertained by Linda Garrett of Abergavenny on Tuesday, October 7 with a demonstration – 'There Ain't Nothing Like a Dame' – at St Nicholas Community Hall, St Nicholas Road, Barry at 2.15pm. New members welcome.

Charity show

THE St Athan Golf Club (Ladies' section) is holding a fashion show in aid of Marie Curie on Thursday, October 9 at 7pm for 7.30pm.

Clothes by Ushi's of Cowbridge, hair by Fich And Ramous of Cowbridge. Tickets £8 (including a glass of wine and nibbles) are available from the ladies' captain, Jenny Young, on 01446 792942.

Antique fair

COTTRELL PARK Golf Resort (off A48 St Nicholas in the Vale), will host an antique and collectors' fair on Saturday, October 11.

In Tylor's Cabin, there will be a diverse range of antiques and collectables, including fine porcelain, pottery, jewellery, silverware and the 'odd quirky item'. Entrance £1, free car parking.

Green Flag

ON Saturday October 11 at 11.30am, a Green Flag will be raised in Central Park, Barry and Barry Citizens' Action Group invites all those with an interest in the park to celebrate the event.

The Green Flag scheme is designed to recognise and reward standards of excellence in parks and green spaces and their value to the people who use them.

Weavers' workshop

THE next meeting of the Glamorgan branch of Guild of Weavers, Spinners and Dyers will be held on Saturday, October 11 at the Scout Hut, Dinas Powys.

This will be an all-day workshop from 10am – 4pm; the subject will be Drop Spindle and Long Draw workshop facilitated by Andrew Johnson.

Visitors are welcomed. Members £17.50, non-members £20. For further information, email glamorganguildwsd@gmail.com.

Art show

RHOOSE Art Group's exhibition and sale of paintings take splace at the Community Centre, Stewart Road, from 11am-5pm on Saturday, October 11; admission 50p.

Glaucoma talk

THE Princess of Wales Hospital in Bridgend is holding a patient Glaucoma Support Group meeting in the hospital's Eye Unit, at 1.30pm on October 24.

Eryl Williams, of the International Glaucoma Association and Sue Taylor of 'Guide Dogs' will be speaking. Enquiries on 07884 310992.

Litter pick

LLANBLETHIAN Community Group (LCG) have planned a litter pick morning on Saturday, October 18 and volunteers will be supplied with all litter grabs, gloves and black plastic bags on four planned routes around the village, from the church hall at 10am.

Tai Chi training course

BRIDGEND Communities First is organising a Tai chi train the trainer six-week course with Sundragon from October 31 at 10am – 11.30am in the Evergreen Hall, Angel Street, Bridgend, CF31 4AD.

Free of charge to all those living in Bridgend Communities First postcode areas. Call 01656 643518 or email Jeremy.Dimond@bridgend.gov.uk.

Armistice play

BRIDGEND Castle Players, Coytrahen Community Assocation and Llan Lower Community Council are proud to present their Armistice production – *The Prisoner's Friend*, a play by Peter Drake about life in the trenches of the Great War, in Coytrahen Community Centre on November 7 (8pm start). Tickets are £5. All proceeds will be donated to SSAFA and the Royal British Legion.

For further information, visit www.bridgendcastleplayers.org or contact secretary@bridgendcastleplayers.org.

Ty Hafan lottery draw winners

THE following are winning numbers in the Ty Hafan Crackerjackpot lottery draw number D846.

- **£2,000:** 580424.
- **The rollover, which now stands at £1,500 was not won this week.**
- **£10:** 608769, 198261, 554961, 974227, 682243, 892448, 246742, 835462, 164424, 248520, 127346, 392115, 587561, 388372, 315820, 137811, 781150, 370421, 575039, 267538.
- **£5:** 649158, 640444, 659600, 812206, 646064, 537199, 476306, 703946, 608840, 948824, 814434, 868133, 703362, 823474, 408260, 254364, 390380, 821186, 859694, 876066, 186851, 615624, 422943, 318067, 617893, 782485, 356125, 470271, 864433, 525225, 548746, 902687, 214058, 413068, 957123, 483487, 510415, 741014, 127433, 305054, 191532, 501060, 347926, 480572, 326454, 339268, 419770, 761423, 177903, 711689, 311405, 190663, 789925, 121381, 216188, 387841, 485426, 893, 1832, 357.

The GEM cannot be held responsible for any errors or omissions contained in the above.

For lottery information please telephone 029 2053 2300.

CRONENBERG'S MAP OFFERS BOTH SATIRE AND WEIRDNESS

by GARETH JAMIESON
Follow Screen Talk on Twitter – @GEMScreenTalk

DIRECTOR David Cronenberg's filmography has been littered with movies that have taken a skewed look at the world, the likes of *Scanners, Videodrome* and the ubiquitous *Crash* all filtered through Cronenberg's own particular point of view.

While he had taken a turn for the more straightforward with the *A History of Violence, Eastern Promises* and *A Dangerous Method, Cosmopolis* saw him revert to type, and his latest, *Maps To The Stars*, comes from a similar place.

Taking a satirical look at Hollywood, it stars Mia Wasikowska as Agatha, a mysterious girl who lands a job working for actress Havana Segrand (Julianne Moore), whose desperation to land the role in a remake of a film her dead mother starred in is all consuming.

It also tells the story of young star Benjie (Evan Bird), whose career seems to be spiralling out of control, much to the chagrin of his parents (John Cusack and Olivia Williams); but are all these lives connected in some way?...

Hollywood and the satirisation of it is a tricky thing to handle; play it too broadly and you lack any bite or snap, play it too tightly and you'll find the comedy whizzing over the audience's heads.

Maps To The Stars plays it just right, though any casual filmgoers who are intrigued enough to tackle David Cronenberg's latest fever dream may find themselves a little lost, with the narrative itself loose and freeform enough to perhaps disengage some from the story it's trying to tell.

Writer Bruce Wagner has obviously spent plenty of time around the filmmaking machine, his script lampooning remakes, safe child-friendly comedies populated by drug-crazed stars, the diva demands of the rich and famous, and the general sense of pomposity you can't help but feel Hollywood and its denizens can become cocooned in.

Yet, rather than aim for straight-ahead satire, he lumps in more – from the weight of family secrets either told or untold, to the lengths some will go to achieve their dreams and ambitions and even darker avenues – and this is where Wagner finds the perfect director in David Cronenberg.

Never a man to make an easy film, even his more straightforward efforts have been leavened with some off-kilter mystery and madness, the director takes in everything Wagner offers him and savours it.

The film has the woozy feel that films set in Los Angeles tend to have by default, but as ever Cronenberg's lens sees more than just what's on the surface.

Whether it's Wasikowska dancing absent mindedly, a seemingly innocuous conversation between an actress who got the role and the one who didn't, or visitations from beyond the grave – the camera is always probing beneath the surface, questioning and teasing.

There is a truly breathtaking performance from Julianne Moore as the actress whose career seems to be slowly slipping away, only to be offered the redemption of the role played once by her mother – Moore playing the role with no concession to vanity and delivering a turn that is one of her best – while Mia Wasikowska dials up the 'kooky' as the mysterious Agatha but with much more going on below the surface.

John Cusack relishes a role he can get his teeth into as a self-help guru, while Evan Bird's Bieber-esque starlet shows substance and empathy as the have-it-all actor finds himself slipping slowly off the rails.

There's even a small turn from Cronenberg's seeming latest muse, Robert Pattinson, which shows he's certainly put his schlocky vampire routine to bed once and for all.

Certainly, the odd levels are dialled up to a very high number indeed, but the story itself plays out a little predictably, with only the occasional curveball – while anyone hoping for some real resolution will be a little disappointed. But, as a slice of slightly bonkers satire, *Maps To The Stars* certainly offers an interesting route.

VERDICT: A sharp, peculiar satire that may be a little too specific for some, *Maps To The Stars* is nevertheless an intriguing viewing experience. A top cast work hard with the material, in particular Julianne Moore's sensational turn, and Bruce Wagner's script is serviced with aplomb by David Cronenberg's offbeat direction. *Enjoyable*.

SEE THIS IF YOU LIKED: *Mulholland Drive* (2001), *The Player* (1992).

Sad Seren looking for someone she can trust

The GEM has joined forces with the Dogs Trust to find suitable homes for inmates at the Bridgend rehoming centre.

SEREN is a four-year-old crossbreed who has had a complicated life, having been in several different homes – so she can struggle with new situations – but once settled she is a friendly dog who really loves people.

She does enjoy the company of other dogs, but would prefer to be the only dog in the home. Seren loves her toys and treats, and is very affectionate.

She is looking for a home for life where her trust won't be broken again. She can live with older children, is housetrained, and can be left alone for a few hours.

If you can offer Seren a home, please call us on 01656 725219 or pop into Dogs Trust Bridgend.

Linda Feagan
(Supporter Relations Officer, Dogs Trust Bridgend)

Seren.

SNAKES KEEP ROCK AND ROLL ALIVE

Album review by Ashley Cox

KISS bassist Gene Simmons recently announced to the world that "rock and roll is dead". Fortunately, Barry-based four-piece Denim Snakes did not receive the memo.

Springing to life with an infectiously-zestful single 'The Guard', their eponymous debut album (released on October 11) is a mere heartbeat over 28 minutes in length; but its thrills are in no short supply.

With the relentless 'Don't You Want Me?' most reminiscent of frontman Russell Toomey's past material, new bandmates Jake Ellis-Scott, Mattise Clarke and Tom Hall add a fresh buoyancy to the mix; something reflected across the 10 tracks.

The album soars in its softer moments, with the cruising melancholy of '21' revealing a tenderly-wistful side of the band and introspective standout 'It'll Be Alright' exploring themes of vulnerability and self-doubt; before drawing its defiant conclusions.

More than anything else though, 'Denim Snakes' is a ferociously feel-good rock record; reinforced by the potent one-two punch of 'Party Hard' (an anthemic romp of a hit single, if bands still enjoyed hit singles) and further highlight 'The Runaways', which sees Toomey's distorted verse mutate into the purest of pop-rock choruses.

With a back catalogue that would be the envy of many, 'Denim Snakes' confirms that former My Red Cell musician Toomey retains the talent, both as songwriter and performer, to make a mark on his genre once more.

'Denim Snakes' by Denim Snakes is released on October 11, available via Amazon, iTunes and streaming on Spotify, as well as in CD format from various stockists.

LOWEST PRICES GUARANTEED†

UNBEATABLE VALUE on WINDOWS & DOORS

FREE FITTING ON WINDOWS*

FREE CREDIT ON WINDOWS#

We will NOT be beaten on PRICE on any like for like quote†

A customer satisfaction survey by Which? Local magazine concluded that over a quarter of homeowners don't know how much to pay for replacement windows. When compared with renowned national suppliers, the guide prices in this study show that **Leekes' prices are consistently BELOW the national average.**

Typical number of windows per house	6 WINDOW HOUSE	8 WINDOW HOUSE	12 WINDOW HOUSE
Which? Guide Price♦ with 'B' Rated Glass	£2100 – £2480	£3100 – £3540	£4930 – £5600
Leekes Guide Price• with 'A' Rated Glass	£1950	£2925	£4530

Arrange your **FREE** no obligation quote **TODAY**

Leekes Llantrisant
Cowbridge Road, Pontyclun, RCT. CF72 8XU
Online at: **windows.leekes.co.uk**
Freephone: **0800 015 7749**

Leekes You're home

*0% APR representative, finance is subject to status, conditions apply. Authorised and regulated by the Financial Conduct Authority. *Offer applies to installations carried out during January and February 2015 only. †Leekes Lowest Price Guarantee policy is subject to terms and conditions which are available on request. •When compared to Which? customer satisfaction survey 2012. Which? quoted prices are final (including discount) for standard white uPVC frames with 'B' rated glass and include all materials, labour, removal and disposal of existing windows, finishing, VAT and incidentals. •Leekes quoted prices are based on the specification listed above but with 'A' rated glass as standard. Pictures are for illustrative purposes only. All details are correct at the time of going to press.

Opened in the days of the swinging 60s!

VIC HOPKINS & SON
FAMILY BUTCHERS LTD.

Moving with the times in the 21st century!

Celebrating 30 years on the High Street, Barry

He started as a Saturday boy at his father's butchers shop in Barry, and now Anthony Hopkins from Barry is celebrating 30 years in the trade.

The shop has been in the family since Anthony's father, Vic, bought it in 1967.

Anthony said: "My father's shop was a huge part of my childhood; I've great memories watching my father chatting to the customers, and preparing the cuts of meat.

I first worked in the shop after school and on

Saturdays for my pocket money, I served my apprenticeship elsewhere and came back to High Street in 1984 to work alongside dad.

I started from the bottom and worked my way up. I've learnt so much, even from just looking on asa youngster."

Vic retired in 2005 and officially passed the family business on to his son Anthony.

"He still pops in now and then, I don't think he'll ever be able to let go completely.

The customers really enjoy seeing him in the shop. We've both grown up with some of the regulars, and can remember some of them being born who now bring their children in!"

Vic Hopkins and Son, is probably one of the longest established businesses in High Street and Anthony says that he's seen a lot of changes over the last 30 years: "Supermarkets and out of town retail parks have had a big effect on our High Streets, so we've had to move with the times. "We source our produce from local farms as much as possible therefore helping to boost the local economy.

Some of the big supermarket chains are trying to recreate the butcher style but it's just not the same as the real thing.

Small independent retailers are invaluable to the survival of our High Streets and we at Vic Hopkins Butchers are able offer the quality, service and advice that you won't find in supermarkets

Even the farmers, who we buy the meat from, return to the shop to buy it back.

Our Gold Award Winning Sausages and Burgers are all made in-store so that our customers can buy with confidence

To complement our range of Home Cooked Meats, my wife, Mrs H has perfected a

wonderful selection of Ready Meals, Pies, Pasties & Sausage Rolls to satisfy the hungriest of shoppers.

Having recently achieved a 5 Star Food Hygiene Rating for the second year running we know that we can provide the people of Barry and the Vale with a Very High Quality Produce at a very competitive price, with the confidence that it's been safely prepared in-store by us and we know what we're selling!

We understand that due to our very busy lifestyles and work commitments it's not always possible to visit our shop between normal opening hours, so from now until Christmas we're staying **open until 7pm every Thursday** and surrounding shops are following suit to give you the opportunity to enjoy our produce instead of, quote "that tasteless supermarket meat."

Ring your order through to collect on your way home or if you're not sure of what you want, pop in for a chat, my wife and I will be more than happy to offer advice for you to cook that perfect meal.

We're also working towards an on-line ordering service with an evening delivery service (watch this space) and we have a great following on Facebook and Twitter; @HopkinsButchers (with weekly prize draws) Meat in cyberspace, whatever next!

All in all, I've enjoyed the last 30 years working in High Street and who knows what the future holds, one thing is certain though, we'll always follow my father's advice (If you serve the best to your customers, they'll keep coming back) so far it seems he was right!"

Having recently achieved a 5 Star Food Hygiene Rating for the second year running

we know that we can provide the people of Barry and The Vale, a Very High Quality Produce at a very competitive price, with the confidence that it's been safely prepared in-store by us and we know what we're selling!

S.R DAVIS
Poultry & Meat Wholesalers
Suppliers of Fresh Poultry, Meat & Frozen Food Products
CONGRATULATIONS
to Vic Hopkins & Son Butcher
on 30 years in High Street
Barry, Vale of Glamorgan CF63 2RG
01446 462340

Brolyn Butchers' Supplies
Suppliers of Sausage Rusk, Seasonings, Casings, Clothing, Paper, Polythene Bags and all Butchers' Sundries
We are pleased to support Vic Hopkins Butchers - Congratulations!
Tel & Fax: 01656 668614
Unit 3, New Street Industrial Estate, Bridgend CF31 3UD

Weddel Swift
Wholesale Meat Supplies to the trade
Suppliers of meat to Vic Hopkins & Son
We would like to congratulate them on 30 years
01656 727720
www.weddelswift.com

High Street Traders
would like to congratulate
Anthony, Vic Hopkins & Son Butchers
for serving customers of High Street for the last 30 years

blakemore & son ltd
We are pleased to supply
Vic Hopkins & Son
and
congratulate them on 30 years
Lanelay Rd, Pontyclun CF72 8XX
01443 233233

A FAMILY BUSINESS
Pleased to supply meat of the highest quality to Vic Hopkins Butchers
Telephone 01656 654363
email sales@midglamprov.co.uk
www.midglamprov.co.uk
George St, Bridgend Ind Est CF31 3TS

Commemorating the centenary of the First World War

WE WILL REMEMBER THEM

Peter Kollwitz – one of the innocents...

by GAVIN DAVIES

IN July 1914, 17-year-old Peter Kollwitz from Berlin, was on holiday in Norway with some friends and when they heard that Germany was at war, they got the train from Bergen to Oslo to return home immediately.

Vladslo German cemetery.

They were going to join up to defend their country and like many young men all over Europe they were "talking excitedly about their new identity as fighters, lit up by sensuality and the thrill of imagined battle," even if it was rather embarrassing to meet friendly British and French tourists on the train.

Peter's father, Karl, a doctor who worked in a poor quarter of Berlin and his mother Kathe, an artist, both had left wing and pacifist views, were against the war, and did not want Peter and his elder brother Hans to enlist.

Kathe wrote in her diary: *"The idea of mere boys going into battle strikes me as senseless. It is all so pointless, so insane…"*.

Finally believing that Germany was actually threatened, they reluctantly agreed and by mid-August the boys were in the army.

Hans and Peter were not alone. Although the German army was conscripted in peacetime, some of the young men who were available were not called up. Many of these, with others like Peter who had not reached call-up age, now wanted to fight for their country for patriotic reasons – because it seemed an exciting thing to do, because their friends were going, or because authority figures like schoolmasters put pressure on youngsters to enlist.

Erich Maria Remarque's famous book (and film) *All Quiet on the Western Front* about the Great War includes such scenes.

None of these young men had any military training. Equipped in the regimental depots they started their military life, like all recruits in all nations, on the drill square.

During August and September, their training continued and during September they were formed into 12 new infantry divisions organised in six corps, perhaps 150,000 men in all.

Germany had planned to defeat France by mid-September by launching about a million men in an enormous 'right hook' through Belgium. It nearly worked, but in early September, the German advance was halted at the River Marne and the Germans were pushed back a few miles and dug in on the high ground north of the River Aisne. From Soissons to the Swiss frontier, both sides entrenched.

Germany's great gamble on a quick victory had failed. Or had it? The 140-mile gap between Soissons and the Channel coast was almost unguarded. Eight of the new divisions were sent west to break through the Allied lines near Ypres, turn the Allied flank, capture Calais and the Channel Ports.

On October 12, Peter Kollwitz, now serving in No 4 Company of the 207th Reserve Infantry Regiment one of the four in the 44th Reserve Division which was itself part of the XXth Reserve Corps said goodbye to his family.

Meanwhile, the British Expeditionary Force and French troops had moved north into Belgium and by October were holding Ypres. To the north, the Belgian army was dug in along the line of the canal and railway to the coast. The stage was set for another great clash of arms.

The 207th Regiment attacked the Belgian-held line at Esen, near Dicksmuide, about half way between Ypres and the coast.

A German officer, Rudolf Binding, wrote in his diary: "… *these young fellows we have, only just trained, are too helpless, particularly when the officers have been killed. Our light infantry battalion, almost all Marburg students … have suffered terribly from shellfire. In the next division, just such young souls, the intellectual flower of Germany, went singing into an attack on Langemarck, just as vain and just as costly."*

The Grieving Parents statues.

Fighting the same new formations around Ypres a platoon of the Gordon Highlanders, perhaps 40 men, counted 240 German dead on its front on one day.

The Germans named these battles 'The Kindermord von Ypern' – 'The Massacre of the Innocents of Ypres' – doubtless the biblical reference is deliberate.

Perhaps those who have been in the army might consider how they would have felt being put into battle after only seven or eight weeks training.

On October 23, Peter Kollwitz was killed. His mother, Kathe Kollwitz, learned of his death on the 30th. "*Your pretty shawl will no longer be able to warm our boy,*" was the touching way she broke the news to a close friend. To another friend she admitted: "*There is in our lives a wound which will never heal. Nor should it.*"

Kathe, a well known artist and sculptor, devised the idea of a memorial, but it was not until much later that she produced a design which satisfied her.

The pair of statues – The Parents – usually referred to as – 'The Grieving Parents' – modelled on herself and her husband were completed in April 1931. *"In the autumn – Peter – I shall bring it to you,"* she wrote in her diary.

They were dedicated in 1932, about the same time as the Thiepval Memorial to the Missing on the Somme. They were originally placed in Friedhof Roggeveld, the military cemetery where Peter was buried, but in 1956 it was merged with the German military cemetery at Vladslo.

Kathe's statues now stand at the back of the cemetery, with the male figure looking at the stone bearing Peter's name a few yards away. Peter's original grave cross is at the In Flanders Fields Museum in Ypres.

Kathe was only just in time. The Nazis were on the rise and her work was seen as degenerate. She and her husband Karl were nearly sent to a concentration camp and in 1940 Karl died.

Kathe's grandson, named Peter after his uncle, was killed in 1942 at Stalingrad. Her home and all her possessions were destroyed by British bombing in 1943. Kathe herself died on April 22, 1945. The statues commemorating her dead son are a major part of her legacy to us and a reminder of the horrors war brings.

The "Olympic" Contemporary 3 seater sofa in a choice of fabrics and colours

RRP £759 sale £379 NOW £299

The "Helmore" real leather full reclining sofa is the latest is designer reclining action. Part of our stunning "Must Have" collection

RRP £1759 sale £879 NOW £699

The "Jersey" super stylish, stunning corner sofa with tactile fabrics to enhance it's soft and natural appearance. Available in a wide choice of colours.

RRP £2259 sale £1129 NOW £899

Dine in style with an EXTRA 20% off in our dedicated Dining Department

SOLID OAK SPECIALISTS!

Like us on facebook

fw homestores .co.uk

NEW LATE NIGHT MONDAYS Open till 8pm

take up to 30 months FREE credit

no interest no charges 0% typical APR

PENARTH ROAD CARDIFF

Unit 5, Freemans Park, Penarth Road, Cardiff, CF11 8TU.

Tel: 02920 371970

www.fwhomestores.co.uk

Opening Times

Mon: 9.30am - 8.00pm.
Tue - Fri: 9.30am - 6.00pm
Sat: 9.00am - 6.00pm
Sunday: 10.30am - 4.30pm

BARRY STARS CELEBRATE AS...

Cupid fires arrow at local couple in national skittles championships!

EVEN though the Barry Stars ladies skittles team didn't come away with any trophies at the Butcombe British Championships this year, there was plenty to celebrate as one of their team, Sasha Morgan became engaged to Scott Evans at the competition, amid congratulations from all the team.

The women's team who play out of the Sea View Club, reached the quarter finals last year at their first attempt.

However, this year they were up against former champions the Sinners from Exeter and exited gracefully after the first round. First round losers automatically enter the women's Plate competition and the team valiantly reached the semi-finals, before going out to St John's Rollers from Weston Super Mare.

Organiser of the championships, Rachel Bourke from the Shoot Out Club, was thrilled to hear the romantic news. "Torquay is a very romantic place with its lovely bay and palm trees so we are thrilled to hear that its magic has worked for Scott and Sasha. We all send them our very best wishes and congratulations!"

This year's Butcombe British Skittles Championships, which began in April with a series of leagues and playoffs, involved nearly 150 teams from all over the UK of which 64 qualified for Saturday's finals.

It is now being registered as the biggest skittles tournament in the world, with Guinness World Records.

By the time the final ball was been thrown, 1,696 people had taken part in 472 matches over much of the country. More than a quarter of a million skittles were stuck up and then knocked down by over 130,000 balls.

By the time the winners reached the podium, the competitors had played the equivalent of nearly 30 days worth of skittles.

"We know of no other skittles competition in the world that involves so many people," said Rachel. "So a record will definitely be set and we hope confirmed soon by Guinness."

Jane Blanchard

Antique and collectors' fair

Cottrell Park golf resort (off the A48 at St Nicholas in the Vale) will again host an antique and collectors' fair on Saturday, October 11, in Tylor's Cabin.

A diverse range of antiques and collectables includes fine porcelain, pottery, jewellery, silverware and the 'odd quirky item'.

Refreshments available to purchase from 'The Clubhouse'; entrance £1; free car parking.

Daylight robbery

POLICE APPEAL

POLICE have appealed for help to trace "brazen" youths who stole a gold necklace from a woman in Sea View Terrace, Barry, on Saturday, July 12 around 4.30pm, during the Cadstock event.

The woman was walking from St Oswald's Road on to Sea View Terrace, when she was approached by youths who asked for directions to Tesco.

As she started to direct them, she felt someone grab at her necklace.

The youths then made off in the direction of Church Road. The woman was not injured.

They are described as white, aged 13-16 years of age. Sergeant Mark Jones said: "These offenders carried out a brazen theft during daylight in full view of a busy street.

"I am certain there would have been a number of people around Sea View Terrace at this time and we are asking them to call us if they witnessed the crime taking place, or saw the group of youths before or after the burglary happened".

Anyone with information is asked to call South Wales Police on 101 quoting reference number 1400250700.

Alternatively, Crimestoppers free and anonymously on 0800 555 111.

Cosmeston thefts

LANTERNS, wooden bowls and a cast iron cauldron were among items stolen by thieves at Cosmeston Medieval Village over the past week.

Smaller items were believed to have been taken during the village's opening times, but the theft of the cauldron was believed to have occurred overnight on Saturday, September 20.

PS Julie Madoc reported: "The thieves cut off padlocks from the gate to gain entry to the site. Although the items are not of great monetary value, their value to the medieval village is great".

Police are appealing for anyone who has information to contact them on 101, quoting reference number 1400353670.

Apprentices will help rebuild historic Welsh palace at St Fagans

TWO new apprentice stonemasons have been hired by Wales's national open air museum to help recreate one of the nation's lost historic palaces.

ABOVE; Matthew Roberts (left) and Brett Burnell, who have joined the historic buildings unit at St Fagans National History Museum, Cardiff as apprentice stonemasons.

Matthew Roberts from Maesteg and Brett Burnell from Barry have joined the historic buildings unit at St Fagans National History Museum, Cardiff as apprentice stonemasons, their posts funded by players of People's Postcode Lottery for three years.

They are currently both enjoying their work on the re-construction of two new buildings at St Fagans, based on archaeology found at Llys Rhosyr – one of the medieval courts of the Princes of Gwynedd on Anglesey.

The experimental archaeology project forms part of a major redevelopment of St Fagans funded by the Heritage Lottery Fund and the Welsh Government.

Two buildings, including the main hall wall, will be built at St Fagans. With its nine metre high stone walls and huge thatched timber roof, the building of the hall will be testament to the skills of the museum's historic buildings unit.

Matthew "can't wait" to start his formal training in NVQ level 2 in stonemasonry. He had followed his father's footsteps in bricklaying, but at the age of 23 has chosen a new career in stonemasonry.

Brett describes his new post as the "perfect job" and is looking forward to starting a career in stonemasonry. He has worked in construction for over 10 years and since working as a labourer for a stonemasonry workshop, he has wanted to be a stonemason.

Both Matthew and Brett will also study for an NVQ level 2 at Bath College; it is hoped they will progress and achieve a NVQ level 3 in stonemasonry and in Heritage Skills.

Janet Wilding Head of the Historic Buildings Unit said:

"We are very grateful that players of People's Postcode Lottery are able to support these posts and enable two apprentices to be trained in traditional skills at St Fagans.

"The funding will allow a new generation of craftspeople to learn traditional building skills and help us to fulfil one of the most exciting building projects in the museum's history."

give your kitchen a
magical transformation
...with replacement
kitchen doors
& worktops...

Laminate, Solid Wood or Painted Doors available, all made to measure
Most jobs completed in a day • No need to empty cupboards
Fitted within 7 days of order • Looks as good as new
No Mess • Less Cost • No Fuss

OUR MAGICAL FITTING SERVICE IS NOW FREE

FAMILY RUN BUSINESS OVER 30 YEARS EXPERIENCE

KITCHEN GENIE

Call: 01446 688021
or 01656 360030

TRANSFORM YOUR KITCHEN AT A FRACTION OF THE COST www.thekitchengenie.co.uk

Y FRO GYMRAEG – YN FYW AC YN FFYNNU

A WELCOME FOR EVERYONE IN WELSH MEDIUM EDUCATION

Gwaun y Nant school gains prestigious ICT Mark Award

CHILDREN at Ysgol Gymraeg Gwaun y Nant in Barry are at the forefront of using technology to enhance their work, and that's official!

Following an extensive external assessment the school has been awarded the prestigious ICT Mark.

The award recognises the school's success in developing the strategic use of technology in both administration and across the curriculum. Parents will have proof that their children are attending a school at the forefront of modern technology.

Headteacher Rhydian Lloyd commented: "On behalf of Ysgol Gymraeg Gwaun y Nant, I am delighted to be awarded the ICT Mark. It recognises our positive approach to the use of technology and the benefits it is bringing to our children.

"We believe that the technology can be used in every aspect of learning and that it is essential our children are equipped for the modern world."

The lead member of staff, teacher Guto Rhys, involved in ensuring the school was ready for the ICT Mark assessment, added:"I am really pleased that the presentation of this award shows recognition of the excellent work that is taking place at Ysgol Gymraeg Gwaun y Nant. Applying for the award really brought into focus the ICT work that we are doing each and every day. All the children and staff deserve credit for this achievement."

Mark Chambers, CEO of Naace, the professional association for advancing education through technology, said: "Ysgol Gymraeg Gwaun y Nant thoroughly deserves the accolade of an ICT Mark accreditation. They clearly demonstrate how important it is to take a whole school approach to using technology in schools. We look forward to working with Gwaun y Nant to demonstrate how technology can have a substantial impact on learner outcomes in the future."

Marc Safon TGCh i Gwaun y Nant

MAE plant Ysgol Gymraeg Gwaun y Nant ar flaen y gad wrth ddefnyddio technoleg i ehangu eu gwaith, ac mae hynny'n swyddogol!

Ar ôl asesiad allanol drwyadl derbyniodd yr ysgol y marc safon clodfawr.

Mae'r wobr yn cadarnhau llwyddiant yr ysgol wrth ddatblygu strategaeth bendant o ddefnyddio technoleg wrth weinyddu ac ar draws y cwricwlwm. Mae'n brawf i rieni fod eu plant yn mynychu ysgol sy'n flaengar gyda thechnoleg fodern.

Dywedodd y pennaeth Rhydian Lloyd: "Rwy'n hynod o falch i dderbyn y Marc Safon TGCh ar ran Ysgol Gwaun y Nant. Mae'n cydnabod ein agwedd bositif at ddefnyddio technoleg a'r buddiannau a ddaw i'n plant yn sgîl hynny. Credwn fod modd defnyddio technoleg ym mhob agwedd o ddysgu a'i fod yn hanfodol fod gan ein disgyblion sgiliau cyfrifiadurol ar gyfer y byd modern.

Ychwanegodd Guto Rhys, yr athro fu'n arwain y paratoi ar gyfer yr asesiad: "Mae'r marc safon hwn yn dangos y gwaith ardderchog sy'n digwydd yma yn Ysgol Gwaun y Nant. Roedd ymgeisu am y wobr yn gyfle i ffocysu ar y gwaith techgwyb y gwnawn o ddydd i ddydd. Mae'r holl ddisgyblion a staff yn haeddu clod am y wobr."

Meddai Mark Chambers, prif weithredwr Naace, y gymdeithas broffesiynol dros arwain addysg drwy thechnoleg: "Mae Ysgol Gymraeg Gwaun y Nant yn llawn haeddu'r marc safon yma. Mae'n dangos pa mor bwysig ydyw i gael agwedd bositif wrth ddefnyddio technoleg ar draws yr ysgol gyfan. Disgwyliwn ymlaen at weithio gyda Gwaun y Nant i ddangos sut y gall technoleg gael dylanwad aruthrol ar ganlyniadau dysgu yn y dyfodol."

PARENT POWER

Playtime fun at Ysgol Sant Baruc, Barry. Photograph courtesy of Colorfoto, Photography and Marketing Specialists.

"THE wider school community is vitally important to us in St Baruc," says headteacher Rhian Andrew. "We are particularly fortunate to have many great parents who are very supportive and make a huge effort to get involved in school life. I really feel that we are working together as a team for the benefit of our children.

"Welcoming parents into school is a priority for us. The vast majority of parents in Barry will not be Welsh speakers – it's the reality of the community in which we live – but we want every family to feel included and a part of school life. Our school PTA is very active and are great fundraisers. Recently as a school we raised £2,000 for the NSPCC – on top of our normal school fundraising. I never cease to be amazed."

Mrs Andrew continues: "One important way in which parents can become more involved with school life is though our 1:1 reading programme. Parents volunteer to come in to help children with their reading, in both English and Welsh.

"It's very heartening to see parents who are Welsh learners come in to help pupils with their Welsh reading. It's a great win-win situation.We hold a presentation ceremony to celebrate our reading programme. This helps raise the profile of the initiative and emphasises the positive results we see each year."

Parent and a former pupil of Welsh medium education who had not spoken the language since school Louise Vann said: "It's a pleasure to be part of St Baruc's reading programme. I've been doing it for 3 years and enjoy spending quality time with pupils to help them improve their reading and general literacy skills. It's a boost for my own Welsh too as I listen and help pupils with their Welsh reading. It's very rewarding."

Canmol rhieni ysbrydoledig

"MAE cymuned ehangach yr ysgol yn hynod bwysig i ni yn Sant Baruc," dywedodd y pennaeth, Rhian Andrew. "Rydyn yn ffodus iawn i gael nifer fawr o rieni sy'n gefnogol tu hwnt ac sy'n gwneud ymdrech arbennig i fod yn rhan o fywyd yr ysgol. Rwy'n teimlo ein bod ni'n gweithio ar y cyd fel tîm er budd ein plant.

"Mae estyn croeso i rieni i mewn i'r ysgol yn flaenoriaeth i ni. Mae'r rhan fwyaf o rieni'r Barri yn bobl ddi-gymraeg - dyna realiti'r sefyllfa yma - ond rydyn eisiau i bob teulu i deimlo'n rhan o fywyd yr ysgol.

"Mae Cymdeithas Rhieni Athrawon yr ysgol yn weithgar iawn. Yn ddiweddar fel ysgol mi wnaethon gasglu £2,000 er budd yr NSPCC – a hynny ar ben ein hymgyrchu arferol. Mae'n wych!"

Ychwanegodd Mrs Andrew: "Un ffordd bwysig gall rhieni ddod yn rhan o fywyd yr ysgol yw drwy ein rhaglen ddarllen 1:1. Mae gwirfoddolwyr yn dod mewn i helpu plant gyda'u darllen yn Gymraeg ac yn Saesneg. Mae'n hyfryd gweld dysgwyr yn cynorthwyo gyda'r darllen Cymraeg. Mae pawb ar eu hennill. Rydyn yn cynnal seremoni wobrwyo pob blwyddyn i ddathlu ein rhaglen ddarllen. Mae hyn yn codi proffil yr ymgyrch ac yn gyfle i danlinelli y canlyniadau calonogol."

Meddai Louise Vann, rhiant a chyn-ddisgybl addysg Gymraeg sydd heb ddefnyddio'i Chymraeg ers dyddiau ysgol: "Mae'n bleser i fod yn rhan o raglen ddarllen Sant Baruc. Dwi wedi bod yn helpu ers tair blynedd a dwi'n mwynhau treulio amser gyda'r disgyblion i wella eu darllen. Mae'n hwb i fy Nghymraeg i hefyd."

WELSH EDUCATION WORKS...

MENNA ROBERTS, headteacher of Ysgol Gymraeg Nant Talwg in Barry is particularly proud of the fact that eight members of her staff are themselves former pupils of Welsh schools in the Vale.

"This just shows that Welsh education works doesn't it?" she said. "And it underlines the fact that being able to speak Welsh is a win-win situation!"

The former pupils of Ysgol Sant Ffransis, Ysgol Sant Baruc, Ysgol Sant Curig and Ysgol Pen y Garth are: Jo Bolton, Anna Mepham Brown, Menna Gibbon, Bethan John, Bethan Lye, Tomos Rogers, Rebecca Townsend Ryan and Rhian Shugar.

Anna Mepham Brown, administrative officer in Ysgol Nant Talwg, said: "When I started school in Sant Ffransis, many moons ago, I didn't realise that my parents had made a life changing decision! None of my family spoke Welsh. Have I got any regrets? Definitely not! Today I enjoy being able to speak Welsh in my job and in some way I feel that I'm putting something back."

Rebecca Townsend Ryan who is a Learning Support Assistant in the school told us: "I love being able to speak two languages and I'm really proud of the fact that I'm a fluent Welsh speaker. My parents don't speak Welsh but Welsh is really important to me and it's even helped me get a job! "

Welsh education in the Vale is clearly a success... and the story continues!

Menna Roberts (furthest right) with eight members of staff who are former pupils of Welsh schools in the Vale at Ysgol Nant Talwg.

Y Gymraeg yn Gweithio yn y Fro

MAE MENNA ROBERTS, pennaeth Ysgol Gymraeg Nant Talwg yn Y Barri, yn falch dros ben fod wyth o'i staff yn gyn-ddisgyblion ysgolion Cymraeg y Fro.

"Mae'n dangos fod addysg Gymraeg yn gweithio," meddai. "Ac yn fwy na dim, mae'n tanlinellu'r ffaith fod siarad Cymraeg yn talu ar ei ganfed."

Cyn-ddisgyblion ysgolion Sant Ffransis, Sant Baruc, Sant Curig a Phen-y-Garth yw: Jo Bolton, Anna Mepham Brown, Menna Gibbon, Bethan John, Bethan Lye, Tomos Rogers, Rebecca Townsend Ryan a Rhian Shugar.

Dywedodd Anna Mepham Brown, swyddog gweinyddol yr ysgol:"Pan ddechreuais yn Sant Ffransis, blynyddoedd maith yn ôl, wnes i ddim sylweddoli fod fy rhieini wedi gwneud penderfyniad fyddai'n newid fy mywyd! Does neb yn fy nheulu yn siarad Cymraeg. Ydw i'n flin? Dim o gwbwl! Heddiw dwi'n hapus iawn yn siarad Cymraeg yn fy swydd ac mewn ffordd dwi'n teimlo fy mod yn rhoi rhywbeth yn ôl."

Ychwanegodd Rebecca Townsend Ryan sy'n gynorthwyydd dosbarth: "Dwi'n dwli siarad dwy iaith ac yn falch fy mod yn siarad Cymraeg yn rhugl. Dyw fy rhieni ddim yn siarad Cymraeg ond mae'n bwysig iawn i fi ac fe helpodd fi i gael swydd hefyd!"

Mae addysg Gymraeg yn y Fro yn destun llwyddiant aruthrol....a pharhau mae'r stori!

GEM NOTE

Last week's contact list for Welsh schools included an incorrect number for Ysgol Dewi Sant. The correct number is 01446 709595.

Entering the Dragon's Den...

PUPILS from Ysgol Iolo Morganwg in Cowbridge get a chance to taste entrepreneurship through participating in the annual Dragon's Den initiative.

Based on the popular BBC television series, year five and six pupils are tasked with coming up with a business idea, developing the concept before pitching it to a panel of local 'dragons'. They are then quizzed by the panel, who are just as probing, though considerably less ferocious, than their TV counterparts.

If successful, the pupils are advanced the requested funds and sell their product or service at the school summer fair, with all profits donated to the PTA.

Den y Dreigiau

PROFI mentergarwch yw un o pamcanion Den y Dreigiau sy'n cael ei redeg yn flynyddol yn Ysgol Iolo Morganwg yn Y Bont-faen.

Mae'n seiliedig ar raglen deledu boblogaidd y BBC a chaiff disgyblion blwyddyn 5 a 6 y cyfle i arddangos eu sgiliau busnes. Mae'n rhaid iddynt feddwl am syniad busnes, ei ddatblygu a'i gyflwyno i banel o 'ddreigiau'. Cânt eu holi gan y panel, sy'n llawer fwy addfwyn na dreigiau'r teledu wrth gwrs.

Os yn llwyddiannus caiff y disgyblion arian gan yr ysgol i fuddsoddi yn y cynnyrch neu wasanaeth fydd yn cael eu gwerthu yn y Ffair Haf, gyda'r elw yn mynd at y Gymdeithas Rhieni, Athrawon a Ffrindiau (CRAFF).

GRABit

Plant Hire Groundwork Contractors Ltd

SPECIAL OFFER
ENDS DECEMBER 2014

We are pleased to be able to offer
1, 4, 8, etc up to 18 ton hardcore and soil grab loads taken away.
Suppliers of quarry re-cycled Aggregates & Soil.

COVERING: BARRY, SULLY, PENARTH, DINAS POWYS & WENVOE.

Loads only £135 + vat

Please call for details covering The Vale of Glamorgan.

No load too big or small, we can cover it all.

Vale of Glamorgan approved contractors. We cover all aspects of Tarmac/Block Paving/Concrete Slabs & Concrete Drive/Pathways.

Driver & 1.5 ton Digger Hire from
ONLY £200
Driver & 3 ton Digger Hire from
ONLY £230
Driver & 1 ton Dumper Hire from
ONLY £200
Driver & JCB Hire from
ONLY £300
We can get any size machinery.

We cover all aspects of Design and Build.

For more information please call Simon on:

01446 700535

Follow us on Facebook

When the time comes to leave school...

SHOULD STUDENTS STRIVE FOR UNI?

by ***CHARLOTTE IRONSIDE***

AFTER six long (but what feels like short-lived) stress-free weeks, it's once again time for the younger generation to return to that place they feel like they've never left... school!

For the new and innocent year-7s, it's the start of their next few years of comprehensive school.

For the year-8s, it's the time they become a fully fledged teenager and lose all the enthusiasm they had in year-7, while for year-9s, it's when those dreaded things called hormones kick in; year-10s start their GCSEs and realise how much easier they had it in years 7, 8, and 9; and year-11s begin their potentially last year of school and soon start to drown in their never-ending pile of coursework, homework, and revision.

For those who decide to come back, the year-12s start their first year of A-Levels and realise what all their now year-13 friends on Facebook were on about when they began complaining about how hard A-Levels were.

As for year-13 students, what does the first day of their last year in school mean? That they will face leaving their second home? That they are going to have to struggle through another year of A-Levels?

That they will finally be 18 and get to buy alcohol whenever they want? Or that they are suddenly becoming responsible mature adults? (Well sort of...)

None of these things, as a matter of fact. The first thing that will soon be drilled into year-13s' heads is UCAS.

For those of you who don't know, UCAS is the most efficient way to apply to university.

Within a few pushes of a button, students can apply to their five choice universities, as well as be told if they have been accepted or not.

Schools across the country will now be stressing to their pupils the importance of them writing their personal statement and getting it sent off; however, past year-13 pupils and teachers will understand the difficulty of writing a personal statement.

How hard it is to sum yourself up as the perfect candidate in 4,000 characters. The difficulty of trying to associate five different universities with five different courses in one personal statement - it's hard. Extremely hard.

Only to then have to wait an agonising few months to see if they have been offered a place.

But is it all worth it?

So let's presume, you've gone through the torture of writing your personal statement. You've been accepted into a university full-time, you've had your three-year course, obtained your degree and have now left uni... *what next?*

Get a job? Not as easy as it sounds. Getting any form of a job now could be argued as reasonably hard, whether you have a degree or not. So it could be said that you spend three years of your life working your backside off for nothing!

Then what about that huge amount of debt you're now in? £9,000 a year times your three years of studying? Total £27,000! Of course, everyone knows that doesn't have to be paid back if you earn below the average wage, but the hassle and thought of it is enough to drive anyone insane!

Christopher Morgan (18), who is now studying in his first year at Bridgend College, said: "I think uni is pointless. It offers the opportunity to have a better lifestyle, but you need to have first accomplished very specific requirements which not all people may be able to achieve, therefore excluding some people from a brighter future."

He continued: "The same goes for the actual cost of uni. Without support it's nearly impossible for a young learner to pay for uni. Those that can't are again being excluded, and their chance of better opportunities is lost."

Although it can't be said that there are no advantages to uni, there are plenty!

Firstly, despite the decrease in job opportunities, a degree will give you the advantage when it comes to applying. Statistics show graduates earn more than non-graduates, meaning that a graduate will have more of a chance when it comes to employment.

Secondly, the uni life! It's time to move out! Get away from your parents! Live an independent life! Attending university, whether local or not, will give you so much more experience when it comes to living on your own.

The majority of young adults learn more in terms of domestic chores while at uni than at any other time in their life.

Additionally, being given the ability to meet and socialise with new people. Yes, everyone has their 'BFF' from comprehensive school, but developing skills such as meeting new people will also give you a huge head start in life in comparison to people who don't attend uni (not to mention Friday and Saturday nights on the town!).

Henry Bowen (18), who will soon start his first year at Warwick University, claimed: "A good university degree gives you a greater earning potential in your working life."

Furthermore, "university provides a completely unique social environment which isn't replicated anywhere else in life, and gives you the opportunity to make life-long friends while pursuing your academic interests."

Despite all this, couldn't it be suggested that maybe schools forget other options for today's students?

A lot of teachers' focus is placed on university, with a lack of it placed on college and apprenticeships. Shouldn't uni, college, and apprenticeships have an equal amount of attention – as well as an equal amount of information given to pupils regarding them? For a lot of under-18s in today's community it's not easy to make a decision on what they want to do with their lives.

Scarlett Marenghi, (17) who is currently in her last year of A-Levels, says: "There's a lot of pressure from teachers and parents to go to uni. For example, in school all they talk about is applying to university and writing your personal statement; they don't discuss other options such as apprenticeships that well."

She continued: "For some people who know what they want to do at university it's a great idea. But for others, it's just a path of life they choose as it's 'the thing to do', and all they get out of it is a big debt and a degree that might not guarantee them a career."

So is university really an essential in life? Should students really have to go through the hell of getting qualifications, in addition to those they have for no apparent reason?

Would it be better sitting in a classroom learning the foundation of a student's chosen course, or going out to gain as much experience as possible in that field of work?

Should students really strive for university?

• Charlotte Ironside is a student at Brynteg Comprehensive School.

Sully couple's 60 happy years of married bliss!

THE Vale of Glamorgan Mayor and Mayoress paid a surprise visit to a Sully couple recently – and presented them with a basket of flowers.

Dorothy and Joseph Ryan were celebrating their diamond wedding anniversary and their daughter, Alison, had contacted the Mayor's office to arrange the visit. Coun Howard Hamilton said: "It is a wonderful achievement to be celebrating 60 years of marriage and Carol and I are delighted to be able to offer our congratulations to Dorothy and Joseph."

PLAYGROUP RAISES £250 FOR MACMILLAN

KIDDIEWINKLES playgroup at Crossways Methodist Church hosted one of the many Macmillan coffee mornings in Barry last week and raised over £250 for the charity.

Pictured are Rev Pete and Sam Taylor, playgroup manager and leader Jayne Eldritch, Karen, Coun Chris Elmore and Jane Hutt AM.

Working families award for WWH

WALES & West Housing has been named one of the top 30 organisations in the UK for working families.

It is the third year the organisation, which manages almost 10,000 affordable homes across Wales, including 540 in the Vale, with a further 47 in development in the county, has received this recognition from Working Families, a charity which campaigns for better work-life balance.

WWH is one of only two Welsh organisations to make it into the Top 30 Working Families list 2014, with the other being the National Assembly for Wales.

WHO WANTS TO BUILD WHAT, AND WHERE, IN THE VALE?

Mr Alan Howells – **The Duchy, Church Close, Ogmore By Sea** – Ground floor extension to existing chalet bungalow, revised parking area/landscaping.
Mr Gareth Harvey – **New Brynsion Hall, Court Road, Barry** – Proposed change of use of the chapel hall and adjacent community hall extension into office accommodation.
Dr Frederick James Evans – **Colhugh Villa, Flanders Road, Llantwit Major** – Installation of a sectional timber building.
Recovery Cymru – **232 Holton Road, Barry** – Change of use for flats 1 and 2 from residential flats to community charity and office space. There will be no structural changes to the properties.
Dr David Trotman – **Penarth Pier Pavilion, The Esplanade, Penarth** – The removal of a one storey spiral staircase in the cafe of The Pavilion.
Ashley Barton – **11 Llantwit Major Road, Cowbridge** – New detached dwelling.
Mrs Ruth Lloyd – **20 Barons Close, Llantwit Major** – Proposed new infill dwelling on land adjacent to no 20 Barons Close, Llantwit Major.
Mrs Joan Jones – **37 Coed Mawr, Barry** – Porch extension to front elevation.
Mr C Hawkins – **33 Tair Onen, Cowbridge** – Detached domestic garage to existing dwelling.
Mr Richard Baker – **1 Rogersmoor Close, Penarth** – Proposed works to include the demolition of garage frontage to the left hand side of the property when facing from front. Single storey porch extension to the front of the property. Proposed dormers to the front and rear. Four Velux windows to front of the property. Pyramid rooflight to the rear flat roof and new bi-folding sliding doors.
Mr Lewis Edmunds – **Former Lloyds, 208 Holton Road, Barry** – Conversion of existing shop with two flats over into five flats.
Mr Tim Gould – **8 Cog Road, Sully** – Erection of a single storey orangery extension to the back of a single occupancy residential property in place of an existing conservatory extension.
Prezzo plc – **16 Windsor Road, Penarth** – fascia and projecting sign.
Prezzo plc – **16 Windsor Road, Penarth** – Change of use to Class A3 restaurant, new shopfront and fume extraction ducting together with plant.
Dinas Powys Community Council – **The Parish Hall, Britway Road, Dinas Powys** – Renewal of dilapidated roof covering over rear stage to include the removal of existing roof lights.
Mr Phillip Penny – **The Old Chapel, Llysworney** – Proposed single storey extension garage and utility room.
Mr D Morgan – **6 Badgers Brook Close, Ystradowen** – Proposed extension to provide a ground floor bedroom.
Mr Martin Ham – **152 Port Road East, Barry** – Single storey rear extension and alteration to first floor rear bedroom window to provide french doors.
Ms Dianne Carrieri – **Barn B, Sheepcourt Farm, Bonvilston** – Proposed extension and detached garage.
Mr Allan Evans – **11 Oakfield Road, Barry** – Demolition of side/rear garage to accommodate new single storey side extension, protruding into space of existing garage. Car port to be incorporated as part of the side extension.
Vale of Glamorgan Council – **Penarth Leisure Centre, Cogan, Penarth** – Demolition to floor level and reconstruction of Health Suite.
Mr Neil Carpenter – **Foresters House, Leckwith** – Ground and first floor extensions.
Miller Holdings (Wales) Ltd – **Land adjacent to 3 Ty Uchaf, Penarth** – Construction of garages with one bedroom flat above.
Mr Anthony Simmonite – **Wilcot, Higher End, St Athan** – Proposed dwelling on infill plot.
Mr Peter Hayman – **Lettons House, Lettons Way, Dinas Powys** – Re-submission of application for removal of modified agricultural/rural enterprise occupancy condition imposed on application 2011/0503/FUL in respect of the erection of existing two-storey house.
Mr Michael James Bowman – **5 Mill Close, Dinas Powys** – Erection of a conservatory at the rear of the premises.
Mrs E Davies – **Church Cottage, Aberthin Lane, Aberthin** – Demolition of existing bungalow and construction of four semi-detached single storey dwellings.
Mr Gary Huges – **Rear of 22 Romilly Road, Barry** – Proposed two storey retail unit.
Mr F Carey Jones – **Brooklands Hall, Brook Lane, St Nicholas** – Retention of barn as leisure and amenity building ancillary to main house.
Mr Richard Leonard – **Land adjacent to Evenlode School, Robinswood Crescent, Penarth** – Construction of 1.5 storey dwelling (outline planning permission 2012/00027/OUT).
Mrs Diane Maidment – **7 Pleasant View, Barry** – Addition of a small side extension to an existing detached bungalow to house an en-suite and storage.
Jonathan Cartwright – **Rose Cottage, Westra, Dinas Powys** – Change of use of existing detached studio/store to create one bedroom holiday let.
TJ Davies & Sons – **The Garn Farm, St Hilary** – Installation of a 150kw ground mounted photovoltaic array.
Mr David Bracher – **9 Barons Close, Llantwit Major** – New three-bedroom dwelling as two storey extension to existing dwelling. New two-space driveway for proposed dwelling alongside existing two-space driveway. Large existing garden split equally between both properties.
Mr Ian Bewick – **Premier Foods, No 2 Dock, Atlantic Way, Barry** – Demolition of mill and auxiliary buildings.
Mrs Audrey James – **7 Clos Yr Onnen, Llantwit Major** – Conversion of existing garage into living area.
Mrs Anne Richards – **Swn Y Coed, Corntown** – Proposed single storey extensions.
McDonald's Restaurants Ltd – **McDonald's Restaurant Ltd, Valegate Retail Park, Copthorne Way, Cardiff** – Access alterations including new layout and exterior alterations and extensions.
McDonald's Restaurants Ltd – **McDonald's Restaurant Ltd, Valegate Retail Park, Copthorne Way, Cardiff** – Installation of two freestanding signs and one banner.
Mr Richard Grant – **10 Westward Rise, Barry** – Rear orangery extension with pitched lantern style glazed rooflight.
McDonalds Restaurants Ltd – **McDonald's Restaurant Ltd, Valegate Retail Park, Copthorne Way, Cardiff** – Reconfiguration of existing signage and proposed new signage.
Mrs Claire Lamerton – **Castleton Court, Castleton Road, St Athan** – Installation of a log burning stove.
ESA Treecare – **Sycamore, Sigingstone** – Reduce conifer by 2.5 metres, re-pollard sycamore by approx 4 metres.
Director of Regeneration and Planning, Rhondda Cynon Taf – **Fforch Nest Wind Farm, Glyn Ogwr, Bridgend** – Variation of Condition 14 of appeal decision 2147385 of application 06/1842/10 relating to noise limits.
Mr and Mrs Les Packer – **121 Westbourne Road, Penarth** – Demolition of existing rear single storey conservatory and utility room. Construction of new rear single storey extension and loft conversion with associated extension to side elevation.
BT plc – **Outside 1, The Square, Dinas Powys** – Broadband cabinet.
Mr Paul Wilsher – **63(a), Main Road, Ogmore By Sea** – Continued use of granny flat as self contained bungalow.
Mr Phillip Penny – **The Old Chapel, Llysworney** – Proposed single storey extension garage and utility room.
Edwards Investments – **Clerk to the Justices, Vale of Glamorgan Magistrates Court, Thompson Street, Barry** – Change of use of unit 2 from A1 to A3.

THE VALE OF GLAMORGAN COUNCIL

Planning (Listed Buildings and Conservation Areas) Act, 1990 Town and Country Planning (Development Management Procedure) (Wales) Order 2012

Development that may affect a Conservation Area/ Datblygu a allai effeithio ar Ardal Gadwraeth

Application No:/
Rhif y cais: 2014/01052/PNT
Proposal:/Cynnig: Broadband cabinet
Location:/Lleoliad: Outside 1, The Square, Dinas Powys
Conservation Area:/ Ardal Gadwraeth Dinas Powys

Application No:/
Rhif y cais: 2014/01067/FUL
Proposal:/Cynnig: Installation of replacement extraction and ventilation equipment and associated external alterations
Location:/Lleoliad: Tropical Tandoor, 33-34, Windsor Terrace, Penarth
Conservation Area:/ Ardal Gadwraeth Penarth

Application No:/
Rhif y cais: 2014/01083/FUL
Proposal:/Cynnig: Rear garage with first floor office
Location:/Lleoliad: 13, Windsor Terrace, Penarth
Conservation Area:/ Ardal Gadwraeth Penarth

Listed Building Consent/Caniatâd Adeilad Rhestredig

Application No:/
Rhif y cais: 2014/00974/LBC
Proposal:/Cynnig: The removal of a one storey spiral staircase in the cafe of The Pavilion
Location:/Lleoliad: Penarth Pier Pavilion, The Esplanade, Penarth
Listed Building:/ Adeilad Rhestredig Grade II

Application No:/
Rhif y cais: 2014/01055/LBC
Proposal:/Cynnig: Proposed single storey extension garage and utility room
Location:/Lleoliad: The Old Chapel, Llysworney
Listed Building:/ Adeilad Rhestredig Grade II

Affecting setting of a Listed Building/ Cais (au) sy'n effeithio ar leoliad Adeilad Rhestredig

Application No:/
Rhif y cais: 2014/00869/FUL
Proposal:/Cynnig: Conversion of redundant barns to provide four residential units
Location:/Lleoliad: Barns at West Aberthaw Farm, Aberthaw
Listed Building:/ Adeilad Rhestredig Affecting West Aberthaw Farm, Grade II

Application No:/
Rhif y cais: 2014/01022/FUL
Proposal:/Cynnig: Proposed single storey extension garage and utility room
Location:/Lleoliad: The Old Chapel, Llysworney
Listed Building:/ Adeilad Rhestredig Affecting The Old Chapel, Grade II

Application(s) of General Interest / Ceisiadau o Ddiddordeb Cyffredinol

Application No:/
Rhif y cais: 2014/00869/FUL
Proposal:/Cynnig: Conversion of redundant barns to provide four residential units
Location:/Lleoliad: Barns at West Aberthaw Farm, Aberthaw

May affect a Public Right of Way/ Gall effeithio ar Hawl Tramwy Cyhoeddus

Application No:/
Rhif y cais: 2014/00869/FUL
Proposal:/Cynnig: Conversion of redundant barns to provide four residential units
Location:/Lleoliad: Barns at West Aberthaw Farm, Aberthaw

Departure from Development Plan/ Gwyro o'r Cynllun Datblygu

Application No:/
Rhif y cais: 2014/00167/FUL
Proposal:/Cynnig: Demolition of existing buildings, construction of 17 dwellings and associated works.
Location:/Lleoliad: Ardwyn, Pen Y Turnpike Road, Dinas Powys

Application No:/
Rhif y cais: 2014/00869/FUL
Proposal:/Cynnig: Conversion of redundant barns to provide four residential units
Location:/Lleoliad: Barns at West Aberthaw Farm, Aberthaw

Application No:/
Rhif y cais: 2014/01077/OUT
Proposal:/Cynnig: Outline planning application for removal of redundant agricultural buildings and construction of three residential dwellings
Location:/Lleoliad: Pen Onn Farm, Llancarfan

Details may be inspected for 21 days at the address given below, or via **http://vogonline.planning-register.co.uk/**

Gall manylion eu harchwilio am 21 diwrnod yn y cyfeiriad a roddir isod, neu drwy **http://vogonline.planning-register.co.uk/**

Dated / Dyddiedig: 2 October, 2014

M. Goldsworthy
Operational Manager Development & Building Control,
Vale of Glamorgan Council, Dock Office, Barry. CF63 4RT

Cowbridge Comprehensive School sports round-up

Year 8 football team.

THE Year 9 B netball team took part in the Cardiff & Vale netball tournament.

There were four pools of teams. Cowbridge came third in their pool which was won by Eastern High and Howells second. Cowbridge drew three games and lost against Eastern High. Cowbridge were then placed in a pool to finish between sixth and 12th position.

Unfortunately Cowbridge didn't fare so well losing three matches and winning two matches. The team included Paige Fox, Imogen Marlor, Alys Bebb, Aisling McCormack Thomas, Mali Howell (c), Sophie Hendy, Catrin Parsons, Megan Hodgson, and Ffion Langston.

Player of the tournament went to Paige Fox for her interceptions made in every game turning the ball over for Cowbridge to attack. A fabulous effort and improvement from Paige.

HOCKEY

The Year 8 hockey team played away to Plasmawr.

This was the first 11-a-side game for Year 8 and it took a little while for the girls to adjust to their new positions and size of the pitch.

They improved their performance as the game progressed, learning to look and pass to free players to put pressure on the other team.

With no goalkeeper, our defence worked very hard. Sarah Wynne stood out clearing several shots at goal and successfully feeding the ball to the midfield players.

Plasmawr scored in the first half and Eve Mordecai scored for us. Unfortunately Plasmawr scored again in the second half so the final score was Plasmawr 2, Cowbridge 1. Well done to all the girls, player of the match was Beth Edwards.

The senior hockey team had their first match of the season against Bro Morgannwg on September 17.

A very even match with plenty of movement and shots at goal from both teams, Sian Smith and Hannah Lee shared the goalkeeping duties for Cowbridge, both saving shots from Bro Morgannwg.

It was lovely to welcome Bethan Richards to the team who has recently joined the school for her A Levels.

The final score was 0-0, well done girls; don't forget make the most of our coaching sessions on Mondays after school.

RUGBY

Cowbridge opened their group qualifying campaign with a disappointing loss to Gower College at the school fields.

Cowbridge were first on the scoresheet 12 minutes in when Gower collapsed a driving maul from an attacking five metre lineout, resulting in the referee awarding a penalty try; this was converted by outside half Callum Bricknell.

Gower responded to this with an excellent try by wing John Escott.

Next to score was Cowbridge scrum half Liam Free, capitalising from an attacking five metre scrum where Cowbridge were awarded a penalty for a Gower infringement.

The quick thinking Free tapped and forced his way over the line. It was 20 minutes until the next score came from the hard working Gower scrum half Matthew Aubrey, the Wales under-18 showing good strength to power his way over from a ruck five metres out.

Gower wing Harry Davies was next to cross the whitewash, finishing off some approach work by the Gower forwards.

Cowbridge blindside Dan Holder was next up finishing off a 10 metre driving lineout. This was quickly followed by another Cowbridge forward effort which saw them drive the lineout 10 metres, with busy No 8 Aled Ward breaking away and diving over in the corner.

Year 9B netball team.

Cowbridge now needed to score a converted try to win the game with the last play. To their credit they played their way up the field, exposing the Gower defence and getting in behind them. Unfortunately with an open field in front of them Cowbridge were judged to have passed the ball forward, bringing on the final whistle.

Cowbridge will play Neath/Port Talbot College in round two of the qualifying stages. This is a tough away fixture with Cowbride needing to improve to give them a chance of victory.

Cowbridge are in a qualifying group with three other colleges, Gower College, Neath Port Talbot College and Coleg Sir Gar. The top two from the group will be placed in the premier league while the bottom two will be placed in the championship league.

FOOTBALL

The Year 8 football team played St Cyres Comprehensive School in the first round of the Cardiff and Vale regional qualifier for the Welsh Cup.

The conditions for the game were ideal; with no wind present and the sun shining high, it made for a great game.

Cowbridge had the sun in their eyes for the first half, but this did not deter them in the slightest.

They started the game well, with quick and accurate passing in the centre of the pitch. They provided an excellent platform to unleash a number of shots, which were either excellently saved or just missed the target.

The first goal of the new season came from Will Marsden. St Cyres were throwing themselves in front of the ball, making a number of crucial blocks, until Will picked up the ball just outside the box and hammered it into the top corner.

From this moment on, Cowbridge did not look back. St Cyres were fighting with all their might, but could not get the break they wanted. Cowbridge's second goal came from a shot by Jake Thomas, which was just out of the reach of the goalkeeper, and the ball went into the back of the net.

The third goal which put the game beyond St Cyres was scored by Will O'Connor. Will hit the ball from all of 25 yards and it was a goal that would not be out of place in the Premiership.

The halftime whistle went, with the score 3-0 to Cowbridge. St Cyres started the second half with a lot of more intent, but Cowbridge's defence of Matthew Dewhurst and Dan Stancombe would not let them pass.

Cowbridge played some excellent football throughout the rest of the game and scored three more goals through Ed Thomas, Jake Thomas and Matt Oddy.

Well done Year 8! You started the way you left last season, playing brilliant football, and showing your high level of footballing ability. Players of the match: all the team!

Competitions, culture and dance in Maendy YFC!

MAENDY YFC's New Year is well under way! Following a vibrant and well attended new members' evening, focus now turns to forthcoming competitions and club activities, which are an exciting part of the calendar.

Club chairman, Miss Heather Jarvis, recently hosted a visit from South Wales Police at her family farm. Police officers from various units, including dog handlers, firearms and the traffic division, attended the evening and gave informative talks and demonstrations in their respective area of expertise.

Members were fascinated with the specialist equipment and experiences that the officers shared.

The competition season has begun in earnest, with carcass judging taking place on October 6. Stock judging and public speaking competitions are also just around the corner, not to mention a new addition to the busy young farmers' programme of a county eisteddfod for members to try their hand at.

Glamorgan YFC has introduced an eisteddfod competition day to their calendar this year, which will provide members with a further opportunity to display their many skills and talents. This year's competition will take place at Neath Conservative Club on Sunday, October 12.

In preparation for the cultural event, Maendy members are busy rehearsing for the various elements, which include singing, light entertainment and homework pieces.

Aside from competitions, the club holds regular meetings in which members can keep up to date with the latest news, be a part of club decisions and find out what's coming up in the club programme.

Maendy members and supporters are currently looking forward to the annual dinner dance which is taking place on Friday, October 10 at the Swalec Stadium.

As always, new members are welcome to come along and find out what Young Farmers Club is all about! For further information visit www.maendy-yfc.com or email maendy.yfc@gmail.com. You can also 'like' the Maendy YFC Facebook page and follow @MaendyYFC on Twitter. **Louise Evans**

Throwing light on dementia

MANY congratulations to the Desert Divas for their fundraising night at the Memorial Hall last week, in support of the Ty Hapus dementia care centre on Holton Road.

The Desert Divas, who started life from adult education classes in Barry a decade ago, put on an excellent night of entertainment and fun, bringing together middle-eastern dance groups across Wales and the south-west of England – raising funds for an important local charity and raising awareness of international Alzheimer's day that took place on Sunday, September 21.

As a member of the Vale of Glamorgan's health and social care committee, I am aware that dementia is often thought of as being an older person's disease, when, in reality, it can affect people of any age – and the needs of younger people with early onset dementia can be quite different to older people.

That's why it is important that Barry has a charity and facility like Ty Hapus to help individuals and their families deal with the impact of this.

If anybody has any questions about early onset dementia and the charity's work then they should get in touch with Ty Hapus on 01446 738024 or at www.tyhapus.org.uk

Coun Ian Johnson, Barry,
Plaid Cymru – the Party of Wales.

'Votes at 16' a good idea says AM

WELSH Liberal Democrat Assembly Member for South Wales Central, Eluned Parrott, has said that the Scottish referendum must be used as a springboard for votes at 16 to be extended to all elections.

A total of 100,000 16 to 17-year-olds had registered to vote in the Scottish referendum, which was the first time that they have had the right to vote in a major ballot in the UK.

Eluned Parrott said: "Political parties in Wales and Westminster must unite over lowering the voting age to 16. We must build on the momentum of the Scottish referendum and ensure that young people can continue to express their views at the ballot box in future elections."

The Barry & District mens skittles league

DIVISION 1:

49'ers.(R.Nicholls,G. Yarr 29) 293, Ex-Servicemen(R.Lapton 30)) 291; Blue Monkey (N.McCarthy 29) 269, Cavaliers (R.Lewis 26) 234; Barry Park 'B'(P.McCalthy, R.Bishop 28) 299, The Hairy Lemons (D.Gill 23) 232; Colcot Boys (B.Sullivan 29) 221, Mighty Dockers (M.Conway, G.Gurd 27) 266; Mighty Dockers (A.Gurd 30) 275,The Merrymen (J.Gee 30) 293; Park Lads (G.Jones, D.Lambert 28) 268, Colcot Boys (T.Sherrin, K.Thomas 24) 257; Park Rangers (S.Dite 28) 275, Bunker boys (D.Hewitson, S.Western 28)) 271; West End Stars (A.Baker, D.Beattie, C.Alldred 28) 292, Geest (L.Galsworthy 30) 263

Division 2: Barry Social (S.Grant 29) 218, Tynewydd Lads (J.Stacey, D.Sluman 27) 255; Exiles (K.Tudor 30) 270, Tynny Fliers (P.Snook 28) 274; Posties (S.marsh 27) 274, Abercrete (D.Arnold 26) 247; Sea View (K.Pycrofr 34) 305, Witchill Wizards (L.Jones, C.Casado, D.Britian 28) 280; The Royalists (M.Lewis, A.Evens 30) 286, Buffs Exiles (R.Miller 32) 310; Tynewydd Lads (S.Germon 30) 305, Sea View (B.Watkins 30) 268; Witchill Poachers (R.Power 37) 359, BP Breakaways (J.Rees 33) 332; Willie Wombles (I.Draisey 32) 267, Road Runners (S.Hill 29) 265.

Division 3: C.U.D.(P.Palmer 29) 249, Billy Bluebirds (D.Davey 29) 284; Cannon Balls (T.Price 35) 318, Commanchies '2'(W.Palmer 32) 293; 'H'Bells (K.Lewis, B.Howcroft 28) 261, KP Monkey Nuts (J.Clarke 29) 283.

HR

COTTRELL PARK LADIES STAGE OWN RYDER CUP

The two 'Ryder Cup' teams.

Jan and Tessa with the 'Ryder cup cakes'.

THE ladies of Cottrell Park Golf Club pre-empted the Ryder Cup, by playing their own competition with a four-ball better ball matchplay with a USA team captained by Tessa Matthew, and European team captained by Jan Cosby.

Dressed in appropriate colours, the competition was very competitive with a high standard of play. The Europeans won 5 to 3.

The better ball winners on the European team were Lorraine Pointon-Bell and Sandra Collin with 42 points and the USA team Andrea Caines and Maureen Bowen with 41 points. Although cool, it remained dry and was a very enjoyable day.

Ladies' captain Jan Cosby presented the prizes and 'Ryder cup cakes' were appreciated by all.

CB

Bowls fun as the tourists come to play

SULLY Indoor Bowls Club entertained Northampton County Bowls Tourists on Saturday to play a seven-rink friendly; they were also playing a six-rink game in Cardiff.

Their south Wales tour had already taken them to play two games on Friday against Carmarthen sides and were also due to play two games on Sunday at Merthyr and Islwyn.

The Sully Stadium team was made up of stadium members representing their outdoor clubs, e.g. Romilly, Cadoxton, Sully, Millwood, Penarth Windsor and B P Sully.

The game was played in tremendous spirit as touring team friendlies usually are, but the Northampton rinks were also strong, which made for a very competitive game.

A full game of 21 ends was played with five rinks remaining pretty close throughout the game but two Sully rinks struggled from the start, finally losing by 12 and 14 shots; with another rink losing by five shots it was left to the other four Sully rinks to save the day. Although winning on the four rinks the score differentials were not enough to turn the result in Sully's favour with the final score 123-140 to Northampton.

The result appeared immaterial as those taking part enjoyed a good afternoon of bowls with everyone enjoying the camaraderie.

Rink scores (Sully first): K McLeod 28 v 22 T Wright; F Phillips 16 v 21 T James; C James 10 v 24 B Tingle; J Jones 13 v 25 J Church; K Romans 19 v 18 G Hunt; D Curtis 17 v 15 R Somerton; B Foscolo 20 v 15 J Haines.

The first Championship game takes place at Sully against Newport on Saturday, October 11 - will all players who wish to be considered for selection place their names on the availability sheet.

FP

Barry West End cricket team entertain tourists

Saturday saw Barry West End CC entertain English tourists, Plymouth Oddballs at the Barry Oval; the West End fielded first.

Tommy Miller and Dafydd Frost opened the bowling for the West End while Oddballs opened their batting with D Newman and R Porritt.

Both Miller and Frost sent down a maiden each in the opening overs to restrict the scoring. It was Frost who found the made breakthrough when he bowled Porritt for 11.

D Stones was number three for the Oddballs. Miller took the second wicket for the West End when he bowled Newman for three. P Downer came in at number four but his innings was shortlived as he was removed cheaply for one by Frost. R Ingram was batsman number five. Oddballs faltered at 27-3 after 11 overs.

Nye Lane and Richard Eastman were the next into the attack for the Westies. The pair continued the trend of tight bowling, and the pressure brought about the next wicket.

Ingram offered Mark Ellis an easy catch off the bowling of Lane. , and Ingram departed for 14. K Trent was number six for the Oddballs. The Oddballs reached 69-4 at the halfway stage of their innings.

A third change in bowling for the West End saw the introduction of Rhys Hatton and Neil Holmes. D Stones, Oddballs number three, retired upon reaching 50. K Morrish came to the crease as number seven.

Holmes picked up a wicket when he bowled Morrish for 7. A Passman came to the crease as number eight. and Holmes picked up a second wicket when he was caught at cover by Rhys Hatton for 6.

Trent soon picked up the tempo of the Oddballs innings, he dispatched Hatton for 20 in one over, much to the delight of the travelling contingent.

Oddballs found themselves 169-6 with five overs remaining. Trent retired on 53 after a powerful display. B Henit was number nine for the Oddballs. A final bowling change saw Steve Oram and Mark Ellis come on to bowl.

Oram picked up a wicket when he removed Henit for 30. Another two wickets soon followed for Oram, Goodwin was out hit wicket for six and Underhill bowled for nine. Oram and Ellis did well to restrict the free scoring that had dominated the second half of the Oddballs innings and they finished on 203-8 after 40 overs.

After the tea break, the West End opened their account with Mark Williams and Rhys Howell. Oddballs opened the bowling with M Whalley and A Goodwin. Goodwin found the first breakthrough, when he removed Williams caught and bowled for nine.

Ben Collins was number three for the West End. Collins and Howell played superbly to reach 39-1 after 10 overs. D Newman and R Underhill were introduced into the attack by the Oddballs. Collins and Howell continued to score freely around the ground. Howell retired upon reaching his 50.

D Frost was number four for the West End and they soon reached 106-1 after 27 overs. R Porritt and A Passsman were the third bowling change for the Oddballs.

Passman picked up his first and the Oddballs' second wicket when Frost was bowled for 23.

S Oram was number five for the Westies. Porritt picked up his first wicket when Collins was caught behind for a well-made 32. R Eastman was number six, he was quickly removed lbw to Whatton for 0.

M Ellis was number seven, and he too soon fell when Porritt bowled him for 1. Glan Williams was number eight for the West End and Porritt picked up his third wicket when he bowled Williams for two.

Tommy Miller was number nine for the Westies, who were 132-6 with eight overs remaining. Oram was next out, bowled by Porritt for 20. A Lane was number 10 for the West End.

Miller was next out, stumped for eight off the bowling of new bowler R Ingram. R Hatton was number 11, and he was bowled first ball by Ingram. Howell returned to the crease for the final few balls as he had retired not-out.

The West End came up 31 runs short after a well fought game. Both the West End and tourists Plymouth Oddballs returned to the West End club.

Thanks to Steve and Debs Dite for providing curry and chips for all players. All players would also like to thank Keith Nokes and Rhys Thomas for umpiring both innings. Credit to Mark Ellis for his arrangement of the fixture, which was superb.

RH

We welcome your sports reports, news and items of interest - email: *gemeditorial@tindlenews.co.uk*

Farmers travel over Irish Sea!

THIRTY three members and guests of the Glamorgan Farmers' Golf Society recently returned from a very enjoyable trip across the Irish sea after playing 54 holes over three days for the David Evans (Agriculture) Ltd trophy.

The city of Waterford proved a perfect location, leaving just a short coach journey each day to play the three selected courses.

Tramore Golf Club, one of the oldest clubs in Ireland and which over the years has hosted many Irish Championships, proved the ideal venue for the first day's competition, and also for popular member Glyn Watts-Jones, who was celebrating his 81st birthday. Heading the leader board after day one was Jim Hayes with 36 points followed by Dan Jarvis (35) and David Wiliams (31).

Mount Juliet Golf Club in Kilkenny welcomed the society for the second day's competition, which resulted in Bryan Owen taking first place with 34 points followed by Clive Thomas (31) and David Williams (30).

The final day's action at Faithlegg Golf Club, acclaimed as the best golf resort in Munster, proved an excellent choice by tour organiser Mike King for the final round of this annual competition.

Martin Edwards rose to the occasion at this magnificent venue, taking first place with 32 points followed by Gareth Perkins who scored 31.

With all three rounds completed, the aggregate scores over the three days were announced, with Llancadle entrepreneur David Williams being declared the overall winner with 91 points.

Dan Jarvis finished runner up with 83, Bryan Owen third with 82 points and Jim Hayes fourth with 80.

T.McC

Vale Resort golf course celebrates 20th anniversary

THE Vale Resort is celebrating the 20th anniversary of its first championship golf course, the Lake Course, this October.

Unveiled in 1994, the 18-hole course has been played by more than 70,000 golfers in 20 years, including professionals such as Wales's Bradley Dredge and Ian Woosnam, as well as world-famous stars such as Gareth Bale, Sir Alex Ferguson and Bernard Gallagher.

The par-72 course has hosted four professional tournaments in the last 20 years, including Welsh professional championships and European Challenge Tour events.

Aptly named, the course is dominated by 12 lakes with water coming into play on 12 of its holes, including the impressive 20-acre lake running along the 14th hole. And the course's signature hole, the Island Green, is ranked as one of the Wales' top par four golf holes.

Clive Coombs, golf operations manager at the Vale Resort, said: "The Lake Course was the resort's first golf course and certainly set the benchmark of the high-standard of golf facilities at the Vale Resort.

"Over the last 20 years, the course hasn't changed much, but it has certainly matured. There were more than 20,000 trees planted when the course opened, and they were no more than 1ft high. The Lake Course now boasts impressive wooded areas, with some of our trees reaching more than 40ft in height, offering a sanctuary for wildlife including kites and hawks. Coupled with a mixture of wide and narrow fairways and challenging water obstacles, the course attracts thousands of golfers every year to the resort."

As part of the anniversary celebrations, the Vale Resort is offering reduced green fees, 20 per cent off shoes and clothing at resort's Pro Shop and £20 a buggy per round of golf throughout October.

New members can also enjoy their first six months golf membership for £200 if taken during the anniversary month.

Mr Coombs added: "The 20th anniversary of the Lake Course is a milestone; there aren't many golf clubs in Wales that have such an impressive history and we're inviting golfers, past and present, to celebrate with us this October."

Players of the resort's two championship winning golf courses, The Lake Course and the Wales National, can now access 3D flyover technology to watch the journey to the green through aerial shots of each hole, offering insight on how the course should be best played, before teeing off.

Golfers can also download the Vale Resort's bespoke golf app, which acts as a 3D-GPS distance device to help players improve their game.

For more information visit www.vale-hotel.com/Golf.

Burnett davies with Easton

Dinas Powys
029 2051 2222
5B Station Road
Dinas Powys
CF64 4DE

Barry
01446 737253
17 High Street
Barry
CF62 7EA

Cardiff
029 2062 1081
21 Penlline Road
Whitchurch
CF14 2AA

Email: info@bdeaston.com
Web: www.bdeaston.com

Llwyn David, Barry £99,950
Modern, ground floor, 2 double bedroom apartment with large living room, kitchen and bathroom. Telephone door entry system, off street parking & large communal garden. Stone's throw from the waterfront.

Trinity Street, Barry • £125,000
Traditional mid-terraced property, made famous by the filming of Gavin & Stacey. Two double bedrooms, 1st floor bathroom, living room, dining room, kitchen & pleasant rear garden/courtyard with southerly & views.

14 Minster Close, Barry • £177,500
4 bedroom, modern house with loft and garage conversions offering a fabulous master bedroom and second reception/playroom respectively. Also comprising a kitchen & breakfast room with patio doors, cloakroom/WC and family bathroom.

Porth-Y-Castell, Barry • £399,950
Well presented, 4 bed detached house enjoying an elevated position with panoramic sea views. Also comprising 3 receptions, kitchen, utility room & cloakroom plus driveway & garage.

Harding Close, Llantwit Major £135,000
Great opportunity to acquire a well presented, 3 bed house. Large, modern, kitchen/diner with french doors opening onto the rear patio, spacious living room with open stairs, 3 beds and bathroom.

Brooklands Terrace, Cardiff • £149,950
Immaculate, mid-terrace property with sizeable living room, large conservatory, well equipped kitchen, 2 bedrooms & bathroom. Also offering a pleasant, enclosed garden & brick pavior driveway.

Gower Cottage, The Green Cardiff £695,000
An exceptional, detached, 4 bedroom period cottage nestling on c.0.70 acres of mature, landscaped grounds. Discreetly located in a quiet, rural location yet within minutes of Cardiff & the M4 motorway.

St Donats Close Dinas Powys • £175,000
Well presented mid-terrace property with uPVC double glazing & gas fired heating. Large, open plan living & dining areas with French doors opening onto the garden. 3 bedrooms, bathroom, front/rear garden & garage.

Station Road Dinas Powys • £184,500
Stylish, top floor accommodation comprising entrance hallway, two double bedrooms (master with en-suite), bathroom, kitchen and impressive living area. Dedicated parking & communal garden.

8 Castle Drive Dinas Powys £185,000
Well proportioned, semi-detached house with long driveway, garage and enclosed rear garden. Large living area, open plan kitchen with dining area, 3 double bedrooms (2 doubles) and family bathroom.

Brooklands Dinas Powys • £224,500
2 double bedroom apartment presented in show home condition. Master bedroom with en-suite & dressing area, bathroom, kitchen and dining room plus galleried mezzanine.

St Ambrose Close Dinas Powys £237,500
Extended family home offering generous accommodation, including three reception rooms, large kitchen, conservatory, five bedrooms, family bathroom, driveway and pleasant, enclosed rear garden.

St Davids Avenue Dinas Powys • £232,000
Arranged over 4 storeys with 2 reception rooms, fantastic kitchen & breakfast room with spacious area for a table & chairs, 4 bedrooms (3 doubles) & 2 bathrooms. Driveway and enclosed rear garden.

Powys Place Dinas Powys • £249,950
Deceptively spacious, extended 4 bedroom house with open plan kitchen & breakfast room, large 'L' shaped conservatory plus attic conversion. Generous plot with large south facing garden.

Millbrook Heights Dinas Powys • £255,000
3 bedroom semi-detached house enjoying an elevated position with spectacular views. Porch, cloakroom, kitchen, living room & dining room with French doors opening onto an impressive, balcony. Landscaped south facing garden, single garage and driveway.

Cae'r Odyn, Dinas Powys • £269,500
Extended and immaculately presented 4 bedroom house forming part of the popular, Southra Park estate and with access onto and views over open playing fields.

Britway Road Dinas Powys • £330,000
Period cottage with 3 receptions, open plan kitchen & breakfast room, laundry room & cloakroom together with 3 double bedrooms and bathroom. Beautiful south facing garden & driveway parking for 2 cars.

Ty Caredig, Old Farm Mews, Dinas Powys £445,000
Contemporary new build offering up to 3/4 bedrooms, garaging for 2 cars & boasting private & enclosed outside space including a courtyard, large roof terrace & balcony off the master bedroom.

Derlwyn, Cross Common Dinas Powys £435,000
Fabulous 4/5 bed dormer bungalow offering versatile accommodation and enjoying a large corner plot. Driveway parking, garage and immaculate grounds.

Hendref, Park Road Dinas Powys • £500,000
Four bedroom, Edwardian residence. Master bedroom with French doors, balcony and far reaching views plus 3 reception rooms, the principle of which enjoys exceptional proportions. Private garden and detached garage.

Turnpike Close Dinas Powys • £550,000
Contemporary, 4 bedroom, detached house forming part of an exclusive development. Master bedroom with en-suite, 3 reception rooms (principle with balcony & far reaching views), kitchen & breakfast room, double garage, workshop & landscaped grounds.

Cross Farm, Dinas Powys • £725,000
Truly unique Welsh Longhouse with origins dating back to the15th century. Over 2,500 sq ft of family living accommodation including 4 / 5 bedrooms and 4 reception rooms.

Westwood Court, Penarth • £119,500
3rd (top) floor retirement apartment comprising a living room, kitchen, double bedroom and bathroom together with pleasant views, resident lounges, guest suite for visiting family and friends, well maintained gardens and parking

Elderberry House Barry • £459,500
Detached house with double garage, driveway & pleasant grounds. 3 reception rooms, kitchen / breakfast room, utility room & cloakroom plus 4 bedrooms (master with dressing room & en-suite) and bathroom.

Cwm Ciddy Cottage, Rhoose • £435,000
Grade II Listed cottage with separate c.2 acre paddock and stable block. 2 principle receptions, study, kitchen, utility and cloakroom plus 3 double bedrooms and family bathroom. Large grounds with garage / outbuilding.

Hayes Point, Sully £169,500
Beautifully appointed ground floor 2 bedroom apartment forming part of the Hayes Point development Master bedroom with en-suite and hi-spec kitchen with granite work surfaces.

Stradlin Close, Sully £250,000
Detached, 2 bedroom bungalow with superb, full width conservatory. Recently extended to offer an exceptional family room (over 300 sq ft / 28 sq m). Also boasting a large enclosed garden with sun terrace & driveway.

Cog Road, Sully £299,950
4 bedroom, detached residence superbly presented throughout & comprising 2 receptions, kitchen, dining room, utility room, cloakroom & large conservatory. Also 4 bedrooms, bathroom, pleasant front & rear gardens plus driveway for 4 cars.

App Store rightmove RICS Zoopla.co.uk FindaProperty.com

Call for a free, no obligation valuation.
1% SALES FEE/FREE EPC

APPLICATION DEADLINE: 5:00PM 8 October 2014

Vale of Glamorgan Council | Hafod Housing Association | Newydd Housing Association | United Welsh | Wales and West Housing Association

homes4u HOTLINE 01446 709840

To apply call the hotline, e-mail us at
HOMES4U@valeofglamorgan.gov.uk
or apply in writing to:
Vale of Glamorgan Council
Visible Services and Housing
Civic Offices, Holton Road, Barry CF63 4RU or
Newydd Housing Association
121 Broad Street, Barry CF62 7AL

AVOCET COURT, BARRY

H4U Reference 1093647
Suitable for a family meeting the maximum occupancy requirement
- Two-bedroom flat
- First floor
- Gas central heating
- Double-glazing

Rent £80.40 per week including service charge

BROUGHTON PLACE, BARRY

H4U Reference 202608
Suitable for a family meeting the maximum occupancy requirement
- Three-bedroom house
- Central heating
- Double-glazing
- Gardens

Rent £101.92 per week including water charges

CAERLEON ROAD, DINAS POWYS

H4U Reference 104595
Suitable for a family meeting the maximum occupancy requirement
- Three-bedroom house
- Central heating
- Double-glazing
- Gardens

Rent £95.50 per week

CWRT EIRLYS, BARRY

No image available

H4U Reference 104612
Suitable for a family meeting the maximum occupancy requirement
- Three-bedroom house
- Central heating
- Double-glazing
- Gardens

Rent £91.90 per week

DOWNS VIEW, ABERTHIN

H4U Reference 230095
Suitable for a family meeting the maximum occupancy requirement
- Two-bedroom flat
- Upstairs
- Central heating
- Double-glazing
- Gardens

Rent £88.13 per week including water charge

HANOVER COURT, DINAS POWYS

H4U Reference 1007665
Suit for single person or couple over 60 (55 with medical need)
- One-bedroom flat
- First floor (no lift)
- Central heating
- Double-glazing
- Manager and alarm

Rent £112.43 per week

HERITAGE DRIVE, BARRY

H4U Reference 104636
Suitable for a family meeting the maximum occupancy requirement
- Three-bedroom house
- Gas central heating
- Double-glazing
- Parking and rear garden

Rent £93.26 per week including service charge

HILLARY RISE, BARRY

H4U Reference 104600
Suitable for a family with one child
- Two-bedroom house
- Open plan living room
- Central heating
- Double-glazing
- Gardens

Rent £81.00 per week

LABURNUM WAY, PENARTH

H4U Reference 240935
Suitable for a family meeting the maximum occupancy requirement
- Three-bedroom house
- Central heating
- Double-glazing
- Gardens

Rent £108.30 per week including water charges

LLYS TEILO, LLANTWIT MAJOR

H4U Reference 1019223
Suitable for a family meeting the maximum occupancy requirement
- Two-bedroom house
- Gas central heating
- Double-glazing
- Enclosed rear garden
- Parking

Rent £84.66 per week including service charge

OAK COURT, PENARTH

H4U Reference 996950
Suit for single person over 60 (55 with medical need)
- One-bedroom flat
- First floor (lift)
- Central heating
- Double-glazing
- Manager and alarm

Rent £110.38 per week

PARKLAND WALK, BARRY

H4U Reference 219455
Suitable for a single person or couple over 55 - no pets
- One-bedroom flat
- First floor
- Central heating
- Double-glazing
- Community alarm

Rent £93.76 per week including water and alarm chgs

PHILIPPA FREETH COURT, BARRY

H4U Reference 982181
Suitable for a single person over 55
- One-bedroom flat
- Second floor (no lift)
- Gas central heating
- Double-glazing
- Communal gardens

Rent £79.04 per week including service charge

ST PAULS AVENUE, PENARTH

H4U Reference 245715
Suitable for a family meeting the maximum occupancy requirement
- Three-bedroom maisonette
- Upstairs
- Central heating
- Double-glazing
- Communal gardens

Rent £95.21 per week including water charges

STRATFORD & HATHAWAY PLACE, BARRY

H4U Reference 211635
Suitable for a family meeting the maximum occupancy requirement
- 2 x three-bedroom houses
- Central heating
- Double-glazing
- Gardens

Rent £108.15 per week including water charges

Are you a council tenant who has been affected by the bedroom tax?

Would you like to discuss the options available?

If so, call our Money Advice Line on 01446 709312 for constructive, impartial advice.

This number is not a bidding line for properties in this advert.

You must be a HOMES4U member to apply for any of these homes.
When bidding for more than one property you will be asked to state your order of preference.
All descriptions and other details are given in good faith and are believed to be correct but any potential tenant should satisfy themselves as to their correctness.
Newydd is a charitable housing association.

Visit the HOMES4U web page to view homes available immediately
www.valeofglamorgan.gov.uk

174 Holton Road
Barry
Vale of Glamorgan
CF63 4HN

GROVE ESTATES

SOLD

LOWER PYKE STREET, BARRY
- A well presented 2 bedroom Victorian bay fronted property in popular location
- Gas central heating & double glazed throughout
- Low maintenance garden to front & rear
- Ideal first time purchase
- Offered freehold

£114,950

SOLD

LOWER PYKE STREET, BARRY
- Newly refurbished 3 bedroom end terrace in good central location
- Gas central heating & double glazed throughout
- Included within the Castleland Regeneration Scheme
- Secure gated rear lane access
- Offered freehold with no chain

£119,950

SOLD

CAREW CLOSE, BARRY
- Well presented 3 bedroom semi detached property in quiet cul-de-sac location
- Gas central heating & double glazed throughout
- Off road parking to front
- Would make ideal first time purchase
- Offered freehold with no chain

£110,000

UNDER OFFER

CHURCH ROAD, BARRY
- 4 Storey building, currently comprising:
- 2 bedroom basement flat with large garden to rear,
- 3 bedroom 2nd & 3rd floor maisonette
- Retail unit (used to be hairdressers)
- Ideal investment opportunity

£130,000

BRYN AWEL, BUTRILLS ROAD, BARRY
- A 4 bedroom detached property in popular location
- Gas central heating & double glazed
- Detached garage & driveway
- Spacious gardens
- Views across Bristol channel

£235,000

NEW

RICHARD STREET, BARRY
- 2 bedroom mid terrace property in a central location
- Gas central heating & double glazed
- Lean to for storage
- Low maintenance garden to the rear
- Offered with no chain.

£114,950

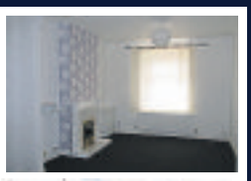

MOVE WITH US

- INDEPENDANT ESTATE AGENT IN BUSINESS FOR OVER 45 YEARS
- ACCOMPANIED VIEWINGS, 7 DAYS A WEEK
- SPECIALISTS IN RESIDENTIAL SALES & LETTINGS
- SELL YOUR HOME FOR JUST 1% (+VAT)
- EXPERIENCED, PROFESSIONAL & FRIENDLY STAFF
- RENT YOUR HOME FOR JUST 10% (+VAT)

SALE & RENTAL PROPERTIES NEEDED URGENTLY!
POTENTIAL BUYERS & TENANTS WAITING.
CALL US TODAY ON 01446 747474
FOR A FREE NO OBLIGATION VALUATION

RENTAL OF THE WEEK

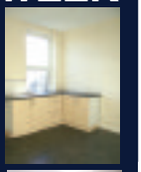

High Street, Barry £475 pcm

A 2/3 bedroom maisonette located West end of Barry, close to all local amenities & transport links. with a good sized living room & kitchen. Gas central heating, double glazed & unfurnished.

01446 747474 sales@e-grove.co.uk www.e-grove.co.uk

EweMove.com
Sales and Lettings

We are proud to be the main sponsors of Barry RFC

Sell Your House From £995 + VAT
(No Sale No Fee)

Find Your Next Tenant For FREE
(Full Management Only)

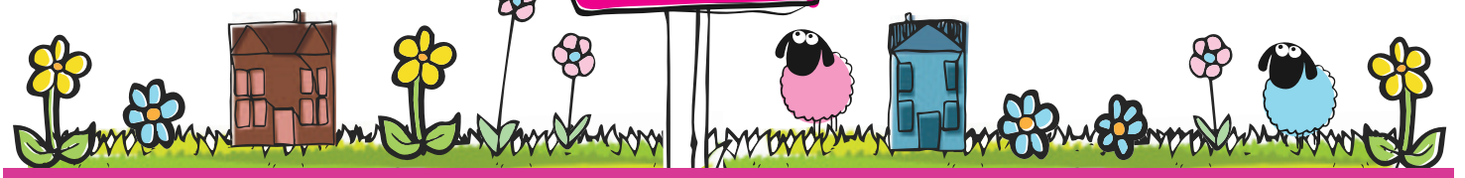

Start today by getting your FREE no obligation property appraisal
Call Karen now 01446 349349
www.ewemove.com/barry | karen@ewemove.com

We're open 24/7!

Hurry! For a limited period only

Official sponsors of the Neil Lewis Memorial Concert 3rd October
Tickets are available for only £7.50 please call 07595497255

Havant Close, Rhoose
First Floor Flat
2 Double Bedrooms
Parking
£79,950 D67

Southey Street, Barry
3 Bedrooms, 2 Receptions
Generous Plot & Gardens
Pleasant Sea Views
£129,950 D61

Kingsland Crescent, Barry
4 Bedrooms and 3 Receptions
Superb 60' Rear Garden
Period Features & Well Presented
£155,000 tbc

Meadowcroft, Rhoose
1 Bedroom Starter Home
Immaculate Order Throughout
Refitted Kitchen & Bathroom/WC - No Chain
£89,950 D67

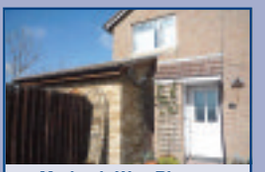

Murlande Way, Rhoose
End Link Extended 1 Bed House, Lounge, Kitchen, Extension Sitting Room/Bedroom, Private Garden, Allocated Parking
£95,000 D61

Torbay Terrace, Rhoose
2 Double Bedrooms
100' Rear Garden & Garage
Super Open Channel Views
£139,950 D62

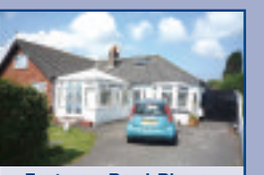

Fontygary Road, Rhoose
Semi Detached Bungalow
2 Bedrooms, Loft Studio
Large Workshop, Parking
£195,000 E51

Porthkerry Road, Rhoose
Traditional 3 Bed Semi
3 Reception Rooms, Conservatory
Workshop Plus Parking for 4 Cars
£199,950 D57

Benecrofte, Rhoose
5 Bedrooms
Enclosed Sunny Garden
Cul-De Sac Location, No Chain
£229,950 D58

Fontygary Road, Rhoose
Plot Of Land
Central
Rhoose Village
£249,950

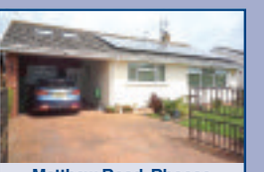

Matthew Road, Rhoose
Detached Extended Bungalow
4/5 Beds, 3 Baths, No Chain
Carport, Landscaped Gardens
£259,950 C78

Fontygary Road, Rhoose
Detached Dormer Bungalow
4 Bedrooms, 2 Bathrooms
Double Garage, Large Plot
£349,950 D68

Fontygary Road, Rhoose
4 Bedrooms & 3 Receptions
Stunning Channel Views
Large Southerly Rear Garden
£359,950 C70

Lower Farm Court, Rhoose
Executive Style Home
5 Bedrooms, 3 Reception Rooms
Double Garage & Ample Parking
£449,950 D59

Heol Cilffrydd, Barry
2 Bedroom Ground Floor Flat
Bathroom & En-Suite Shower
Excellent Order - No Chain
£94,950 C77

Llanover Street, Barry
3 Bedroom Semi
2 Receptions
Enclosed Family Size Garden
£124,950 D58

Pyke Street, Barry
3 Double Bedrooms
Large Kitchen/Dining Room
Excellent Size House - No Chain
£132,950 E51

Radnor Green, Barry
3 Bedroom Semi - No Chain
Very Good Order Throughout
Garage and Generous Gardens
£134,950 E52

St Nicholas Road, Barry
3 Bedrooms & 2 Receptions
Garage and Parking Facilities
Well Designed and Well Proportioned
£179,950 E54

Pinar de Campoverde, Costa Blanca South

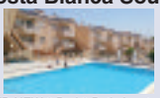

BRAND NEW 3 Bed 2 Bath Apartments, Golf 5mins, Beach 10mins, Airport 15mins
£74,500
Only a few remaining - so hurry!
Paul on freephone 0800 135 7503 or email spain@chris-davies.co.uk

Sherbourne Close, Barry
Immaculate 3 Bedroom Semi
Vastly Improved Throughout
Landscaped Gardens, Drive & Garage
£179,950 D59

Sherbourne Close, Barry
3 Bedrooms - Extensive Rear Garden
2 Receptions - Conservatory Extension
3/4 Car Drive - Highlight Park Location
£224,950 D60

Plymouth Road, Barry Island
11 Bedrooms/3 Receptions
Rear Parking Facilities
Licensed HMO Currently
£229,950 C70

Chris Davies

Rhoose 01446 711900
Llantwit Major 01446 792020
Barry 01446 700007
sales@chris-davies.co.uk

Lets!

Evans Street, Barry
Two Bedroom, Large Lounge, Enclosed Garden
D64 - £525 PCM.

Plas Cleddau, Barry
Two Double Bedroom, First Floor Flat, Equipped Kitchen
D55 - £525 PCM.

Ty Cwmpas, Rhodfa'r Gwagenni, Barry
Two bedrooms, En suite, Allocated parking
C80 - £550 PCM.

The Pastures, Barry
Two Bed, Modern Kitchen, Shower
D59 - £600 PCM.

Fonmon Park Road, Rhoose,
Three Bedrooms, Kitchen Diner, Garage
£675 PCM

Heol Y Dryw, RHOOSE POINT
Three bedrooms, En Suite, Parking
C73 - £725 PCM

Church Meadow, Boverton
4 Bedrooms, Conservatory, Large kitchen/Diner
D57 - £825 PCM

Courtlands, Barry
First Floor flat, two beds, seaviews
£525pcm E41

Garddi Margaret, Barry
First floor flat, two beds, parking
£525pcm B81

Glamorgan Street, Barry
Refurbished, 3 bed, West End location
£725pcm F37

IMPORTANT CHANGES for PRIVATE LANDLORDS!
Mandatory licensing in Wales will go ahead
For full details visit the news tab on our website; chris-davies.co.uk or speak to our ARLA qualified lettings manager Claire 01446 791966

Call Claire today to book a free rental valuation or to arrange a viewing
01446 791966
lettings@chris-davies.co.uk

chris-davies.co.uk

DON'T DO IT YOURSELF

Call a professional From our A-Z list

Aerials & Satellite

ONE VISION
SONOS WiFi Wireless Sound Systems Supplied and Installed
DIGITAL AERIAL & SATELLITE SERVICES INSTALLATIONS
Free Sky TV Dish & Sky Box Installation
Ring for Latest Subscription Package Deals
£60 CASH BACK for any New Sky Customer Taking a Subscription Package
SKY Repairs, adjustments and installations.
✓ Domestic & Commercial
✓ Discounts For Oaps
✓ 24 Hour 7 Days Service
✓ 12 Month Guarantee
✓ FDI Approved Installers
FREE ESTIMATES
SAME DAY SERVICE
Digital TV Aerials Supplied & Installed at competitive prices
CAT V extensions for Broadband and Smart TV
Get HD Picture Quality into every room via CAT V
Is Your Aerial Installer...?
Confederation of Aerial Installers Certified? Police Checked? Using Industry Benchmark Aerials, Cables and Accessories?
ONE VISION ARE!
Wall Mounted TV Installation Specialists
visit our website for examples
Call Paul Williams
Cowbridge 01446 439 306 Bridgend 01656 349 281
www.onevisionltd.co.uk

VALE DIGITAL
DIGITAL AERIAL & SATELLITE SERVICES
SPECIAL OFFER!!!!
DIGITAL AERIAL COMPLETE INSTALLATION FROM £60
EXTRA ROOMS £20 EACH
TV WALL MOUNTING & TV SET UP & TUNE IN SERVICE
ALL TYPES OF AERIAL & SATELLITES REPAIRED OR REPLACED
Tel. TIM on 07974 065096 / 01446 793189 ANYTIME
COMPETITIVE PRICES - FREE ESTIMATES - OAP DISCOUNTS - 7 DAY SERVICE
COVERING ALL AREAS

THE AERIAL MAN (Barry)
TV Aerial and Satellite Specialists
Poor Reception Problems
OAP Discount
Additional TV Points
Digital Aerial Installation
Freesat Installations
Free Home Visits
www.dungroseaerials.co.uk
Call today for your FREE quotation
LOCAL FRIENDLY PERSONAL SERVICE • ALL AREAS COVERED
01446 439 125 or 07818 413 451

1st Digital Aerials
SPECIAL OFFER - £60 Complete Installation plus £20 per extra room
Local Digital Aerial Specialist
Digital Aerials Installed & Repaired.
Set Up and Tune In Service.
Problems with:
• Missing Channels • Freezing • Breaking Up
Call Adrian on 07999 331 160
or Barry 01446 743267
www.1st-digital.co.uk

Building Services

MIKE ANDERSON
(Builders extraordinaire)
Experts in Listed Buildings
• Renovations
• Slate & Roof Tiling
• Timber Framed Houses
• Barn or Loft Conversions
• Conservatories
• UPVC Windows & Doors
• Wetrooms and all invalidity Bathrooms & Showers
01656 771870 / 07976 720368

Building Services

BARRY & VALE DAMP & TIMBER TREATMENT
SOLVING ALL YOUR DAMP PROBLEMS
01446 420784
07970 642537
www.barryandvaledampproofing.co.uk

JD CONSTRUCTION
07933 174 299
All building and insurance work undertaken
Including extensions new builds and loft conversions

RJT
Plastering & Building
Flat/Fibre Glass Roofs
Damp Proofing
Refurbishments
Best Prices
Free Estimates
01446 623704
07920 195775

D.P. BUILDING SERVICES
• Kitchens • Bathrooms
• Extensions • Plastering
• Carpentry • Joinery
• Roofing • Brickwork
• Conservatories
NO JOB TOO SMALL
Tel: 01446 711968
07831 655429

The GEM
01446 774484

STANTON CONSTRUCTION
All building work covered
• Roofing & Repairs
• Rendering
• Driveways
• Guttering
• Chimneys
• Extensions
01446 489368

AFFORDABLE BUILDING SERVICES
Extensions, Renovations
Brick/Blockwork
Kitchen &Bathroom Fitting
Carpentry & Plastering
Digger/Driver Hire
01446 750705
07583 761681

MASONWISE BUILDERS
☎ 01446 742928
Established since 1979
• Extensions
• Disabled Grant Work
• Roofing & Repairs
• Conservatories
• Patio & Drives
No Job Too Small
Free Estimates
44 Newlands Street, Barry

Carpet Services

STEVE SEGUST FLOORING
Carpet Fitting, Refitting & Repair Service Available
~ Est 1987 ~
Choose from the comfort of your own home.
Free quotations, fitting, underlay and gripper.
All types of flooring available with a huge range of samples to choose from.
Best prices around.
Call any time...
01656 768120
or 07774 807111

VALE CARPETS
The Carpet Shop that comes to you
100's of Carpet & Vinyl samples
Established since 1980
Also Carpet, Upholstery Cleaning
Tel: Paul Wright
01446 751152
07811 092477

Blinds & Curtains

From This: To This:
Spring into Life - First Time Ever!!!
Part Exchange Your Old Blinds For New!
SOLAR PART EXCHANGE!
We will buy your old blinds back and recycle them in an environmentally-friendly way, no matter the condition!
Limited time, limited offer -
Receive up to £20 back for your old blind!
*cannot be used in conjunction with any other offer
solar
Barry 01446 438103
Bridgend 01656 349473
AWNINGS • CANOPIES • SHUTTERS • MOTORISATION

BLIND SALE!
STARLINE
Awnings & Blinds
Unit 3 & 4, Western Industrial Estate, Caerphilly CF83 1BQ • www.starline-blinds.co.uk
GENUINE 15% OFF SALE
TEL (029) 2086 0631

3 GOOD REASONS
1 FREE Fitting
2 FREE Quotation
3 5 Year Guarantee
BLINDS & CURTAINS
3 Vertical Blinds from £99
Freephone: 0500 295192
Made in Wales.....Proud to be Welsh
Mirage Blinds
One offer per Household - Selected Ranges
Maximum 60"x60"

Carpentry Services

S.C.D Carpentry
We will beat any 'like for like' kitchen quote.
Free Design Service
• Doors
• Laminate Floors
All aspects of Carpentry
07737 291444 or 01446 748164

Menzies Carpentry Services
KITCHENS, BEDROOMS & BATHROOMS SUPPLIED & FITTED
All aspects of Carpentry work undertaken
01446 760104 or 07917 102766 - Mark

Disposal Services

STEVE FLOYD Ltd
Septic Tank
Cesspit Emptying
Treatment Plants
Groundworker
and tarmac
07970 809096
01656 722665
floyds@homecall.co.uk

Computer Services

HD Computer Solutions
• All problems fixed
• Fast, reliable, on-site service
• Friendly advice freely given
• No fix, no fee
• Free callout
Tel 01446 773158
07779 713604

AB COMPUTER SERVICES
TUITION - BROADBAND
WIRELESS NETWORKS
REPAIRS & INSTALLATION
For home or office
Tel: 07811 422 946
27 High St, Cowbridge
www.cowbridge-it.co.uk

Chimney Sweeps

CHIMNEY SWEEP
• Chimney sweeping and servicing
• Bird guards and cowls fitted
• Certificate given on completion
• HETAS & NACS registered
Call 01446 771567
Topstak

C.R. JOSE
CHIMNEY SWEEP
HETAS REGISTERED
WOOD & MULTIFUELED STOVES SERVICED & INSTALLED
Bird guards fitted.
Wood stove installations service & repair
Telephone: 01446 792735 ~ Est1965 ~

Clear Soot Chimney Sweep
HETAS registered installer
07890 857238
Efficient, reliable, no mess.
Insurance certificates issued.
googleme@guildofmastersweeps

DON'T DO IT YOURSELF

Call a professional From our A-Z list

Cleaning Services

1st CHOICE
CARPET/UPHOLSTERY CLEANING + WEEKLY DOMESTIC CLEANING
Professional, Reliable, Established. Prices you can't afford to miss out on. *Plus…*
Stain & Odour Removal FREE with carpet clean
07930 157952 or 01446 737695/739603

PRC Plant Cleaning
Industrial & Domestic Jet /Pressure Washing
* Paths * Drives
* Complete Houses
* Lorries/All Vehicles (high reach jet washer)
01443 266425
07880 788064

CCMS (Wales) Ltd
GUTTER CLEANING & FASCIA WASH
01446 741460
07830 480569

A&C Electrical Solutions
Domestic Appliance repairs.
Appliances not removed.
Appointment times given
Over 30 years experience
Covering Penarth to Porthcawl
07732 264 803 24 Hr

Electrical Services

Cowbridge & Vale Electrical
R.J.B.
All electrical installation works carried out.
Emergency call-out, re-wires, sockets, lights, Security.
01446 771655
07885 347642
National Inspection Council for Electrical Installation Contracting
Approved Contractor

LK Electrical
All types of Electrical work undertaken.
Testing, Inspection & Certification
07891 965150
01446 700182

REPAIRS
Washing Machines
Electric Cookers,
Tumble Driers, etc
Repaired in your own home
0800 2984518
Barry 744117

Dave Reffell
Electrical Services
Domestic Installer Scheme
Approved contractor
Free Quotations
01446 751743
07743 500149
d.reffell@hotmail.co.uk

Garden Services

LUMBERJACKS
TREE & GARDEN SERVICES
CITY & GUILDS QUALIFIED
- Tree felling
- Dangerous tree work
- Crown lifting
- Dead wooding
- Thinning out & stump removal (at reduced rate if we have removed tree)
- Tree preservation orders checked for free
- Dismantling
- Pruning
- Pollarding

WE WILL BEAT ANY GENUINE QUOTE
• Lawns • Hedges • Bushes • Fencing & gravel patches • All waste & by products removed for free • All jobs considered
Free Estimate, Fully Insured, 8am to 8pm, 7 Days a Week
01446 728197 or 07785 943145

NDP GARDEN and PROPERTY MAINTENANCE
Grass Cutting, Weeding
Shrubs & Hedges Trimmed,
Tree Felling,
Fencing, Turfing.
Gutters & Fascias Cleaned
Drives, Patios, Roofs, etc.
Power Washed.
• *Free Estimates*
• *Reliable Family Team*
01446 773935
or 07773 992704

Home & Garden Care
Barry & The Vale
Handyman Service
All garden maintenance:
Grass Cutting.
Fencing Repairs.
Jet /Pressure
Wash Service.
No job too small, free quotes, friendly advice. Great Prices
Andy Betts
Tel 07980 063087
01446 420059

RIVERLEA Horticulture
WE SELL THE BEST AND SERVICE THE REST
LAWN MOWERS - RIDE-ONS - CHAINSAWS - STRIMMERS
HEDGECUTTERS AND GARDEN ACCESSORIES
Husqvarna STIHL VIKING
and now Westwood
Most makes serviced and repaired
Collection service available
Vale Business Park, Llandow, Cowbridge CF71 7PF
Tel: 01446 775602

The Green Factor Ltd
Free estimates, fully insured.
• Landscaping • Fencing
• Decking • Hedge Cutting
• Garden Clearance
• Patios and Paving
Call Paul on 01446 736525 or 07815 319427
WE ARE QUALIFIED, RELIABLE AND LOCAL!

Arborwood Tree Care
• Tree Pruning • Crown Lifting • Tree Felling • Dangerous Tree Work • Pollarding • Deadwooding • Hedge Cutting • Tree Dismantling • Root Pruning • Ground Clearance
Call us for a friendly, free quote, fully insured
Tel: 07910 417471 or 01446 792262
Seasoned Hard Wood For Sale

FORDY'S FIREWOOD & TREE SERVICES
All aspects of Tree Surgery undertaken.
LOGS FOR SALE
07812 093 098

Double Glazing Services

WINDOW AND DOOR REPAIR SERVICE
OVER 30 YEARS EXPERIENCE IN ALL ASPECTS OF uPVC AND ALUMINIUM WINDOW AND DOOR REPAIR
Do you have any of the following problems…?
Misted-up Double Glazing • Broken Hinges
Seized Patio Door Rollers • Faulty door Locks
Seized Handles • Draughts • Leaks, etc
If so phone for a free estimate and advice
FREEPHONE COWBRIDGE 0800 169 5171
We offer a competitive and friendly service to the Vale and surrounding area
TRY US FOR NEW UPVC WINDOWS AND DOORS
8am - 8pm (7 days)
www.windowtec.repair
Window Tec UK
• *Window and Door Repair* •

WELSH WINDOW SYSTEMS
Est. 1987
Repairs to all UPVC & aluminium windows & doors
01446 749821
07877 836798

STEVE MOLONEY
Double glazing repairs. Hinges, handles, misted up sealed units, complete repair service available.
Established 1979.
01656 783594
or
07877 558525

ELECTRICAL REPAIRS
Washing Machines, Cookers, Fridge/Freezers, Tumble Dryers, Ovens, Hobs, Hoods. Built-in or Freestanding Appliances.
APPLIANCE CENTRE
01446 700206/730884

The GEM
reaches 42,000 homes. Give us a call to promote your business.
01446 774484.

MG WINDOWS
Upvc Windows, Doors, Conservatories, Porches, Fascias, Soffits, Gutters, Sealed Units, All Maintenance. 25yrs exp.
Call Martyn on:
01446 796795
07712 631772
martyn.george73@hotmail.co.uk

Peter Fennell
upvc specialist
UPVC Windows • Doors • Conservatories
Fascia's • Soffits • Guttering • Vertical Sliders
Composite Doors • Over 30 years Experience
Mob: 07831 409 567
Tel: 029 20 598650
www.fennellupvc.co.uk

Gas Services

GASP Services
Gas Services
Combination Boiler & LPG Specialist
Competitive & Reliable
01446 796263
07814 394378

J.N. and Son Gardening Services
- Decking
- Fencing
- Tree Felling
- Hedge Cutting
- Lawns Laid & Cut
- Jet Washing
- Loose Decorative Gravel

'Logs for Sale'
01446 402765 or 07540117474
www.ratedpeople.com/profile/Jn-and-son-gardening

Llewellyn Garden Services
Mowing, Hedge Cutting, Fencing, Garden Clearance, Patio Washing
Great House Farm
Penllyn, Cowbridge
Rob: 01446 775104 evenings
Dave: 07890 712578

Garage Door Services

GARAGE DOOR SERVICES
In the Vale serving the Vale
All types of doors supplied, fitted & repaired
Over 15 years experience.
Same day repairs.
07783 703366
01446 743181
www.gdsdoors.co.uk

Decorating Services

Broadway Painting & Decorating
• Interior & Exterior
• Professional Service
Call 01446 622279
or 07710242013
services@broadway.uk

Daisy Decorating & Design
❀ Female run business
❀ Interior Decorating Service
Phone Joy any day before 8pm on 07754 809090

The GEM
01446
774484

John Clissett
Painting & Decorating
No job too small
Competitive & Reliable
01446 750625

Bryan Hicks
Painting & Decorating Specialist
Est 1981
Interior - Exterior
01446 776203
07544 169855

JONES & JONES DECORATORS
Interior - Exterior
Est 30 Years
01656 664337
or
07974 269384

Gas Services

35 years established company
C.S.Boxall Ltd.
INSTALLATION, SERVICE & BREAKDOWNS
for all Gas, Oil, Solid Fuel, LPG
Static Homes, Caravans, Etc
Gas, Landlord Safety Checks
plus Electrical Services
by fully qualified indentured Service Engineers
7 year warranty on Worcester Boilers
198501
Call 01446 772444

BRIDGE VALE TREE SERVICES
Specialists in Large/Dangerous Trees
FELLING, PRUNING, CROWN REDUCTION, THINNING OUT AND TOTAL DISMANTLING
HIGHLY QUALIFIED/INSURED
COMMERCIAL or DOMESTIC
SITE CLEARANCE
- FREE QUOTES -
Tel: 01446 713857
or 07921 902729

Plastering Services

GARDEN SERVICES
Pruning, Hedges, Lawns, Clearance, Gutters, Jet Washing, Landscaping
Est 2002 Tel: 07866 544951

Cowbridge & Vale PLASTERERS
All Interior and Exterior work
Free Quotes
Tel. 01446 774899
0781 685 7935

DON'T DO IT YOURSELF

Call a professional From our A-Z list

Handyman Services

Need something fixed in the house or garden?

Call the man who can!

No job too small. Trustworthy handyman. CRB/DBS checked.

Tel: 01446 792543 / 07903 755055 & talk to Phil or email themanwhocan2014@outlook.com

D.A. Ross

General building maintenance, plastering, carpentry, decorating & general DIY.

No job too small.

07832 208769

01446 408600

Removal Services

NICE MAN, CHEAP VAN

(Luton Van with Tail Lift) - Best Prices

• Removals • Deliveries • Collections
• Office • Shop • Garage • Relocation

General Clearance:
• Houses • Garages • Sheds • Gardens
• Fully Licensed Waste Carrier

Tel: 01446 794866 or 07788 722703

"BACK BY POPULAR DEMAND"

Wanted

SBS SALVAGE LTD

Barry's newest car dismantling facility registered with the environment agency, DVLA & Vale of Glamorgan Council

No job too big or too small

Immediate payment of up to £10,000

MOT failures / Untaxed or scrapped vehicle. Best prices paid for copper / Lead, Aluminium / Stainless steel, Computer boards / Electric cable and catalytic converters

Free of Charge:
• Light demolition
• Factory/Farm Clearances
• All grades of metal taken
• Ferrous or non-ferrous
• Household appliances
• Car batteries

CALL US TODAY www.sbssalvageltd.co.uk Monday to Sunday
01446 421034 • 07772 054534 • 07410 549526

Plumbing Services

M MARTYN
PLUMBING SERVICES

For all your plumbing needs. No job too small

01446 678671
07526 125982

C&G Energy Ltd

DOMESTIC GAS ENGINEER
DOMESTIC ENERGY ASSESSOR

• Heating & Plumbing
• Gas Appliance Servicing
• Gas Safety Certificates
• Boiler Breakdowns
• Installations
• Energy Performance Certificates

For a free no obligation quotation please call on 07850 481431or e-mail candgenergyltd@gmail.com

GET READY FOR WINTER WITH A SERVICE TO YOUR GAS BOILER AND A FREE ENERGY EFFICIENCY ASSESSMENT ON YOUR PROPERTY FOR ONLY £35

MAN WITH A VAN

Low hourly rate, no job too small, fully insured.

01656 861120
07789 075104

VALE REMOVALS

• Rubbish removal
• Garden, house, shop, office clearance
• Grass Cutting

Free Quotes

07763 007819

JD TRADE SALES EST 2004

TOP CASH PRICES PAID ON COLLECTION

£200 MINIMUM ANY CAR
WITH AT LEAST 3 MONTHS MOT IN GOOD WORKING ORDER

ALL VEHICLES CONSIDERED: DAMAGE REPAIRABLE, UN-TAXED, UN-MOTed & JUST TOO GOOD TO SCRAP

RUNNING OR NOT WE BUY THE LOT

Call Jack any time for a fast & friendly quote on:
01446 728225 or 07500 901065

WANTED

for cash in all areas

Cars, Vans, Lorrys & Quads. In any condition running or not. With or without MOT, insurance loss or third party.

£200 - £3000

Please ring anytime 7 days 9am - 10.30pm

Office: 01446 732222
Mobile: 07816 205895

JW Bathrooms

• Plumbing • Tiling
• Plastering • Wet Rooms

Free estimates
No job too small

01446 400225
07866 470754

J P EDWARDS
PLUMBING & HEATING

Bathroom Suites • Combi Boilers
Tiling • Servicing • Breakdowns
Taps & Washers • Radiators

No. 526644

01446 790127 07719 605526
FREE QUOTES NO CALL OUT CHARGE

U Direct I Collect Services

Light removals - odd jobs
Any Place - Any Time
Prices start from £10

07944 743932

Tuition

GUITAR TUTOR

RNCM
GRADUATE
BA(HONS)
TRAVELS
TO PUPILS
£20P.H.
0779 440 6620
WILLHAVARD.COM

Wood for Sale

LOGS FOR SALE

• Seasoned soft wood logs cut to the size you want.
• Delivered & stacked where you want.

Heaped Builders Sandbag - approx. metre cubed (M^3) £65. Discounts for larger orders.

07968 077478 or 01446 750750

FIREWOOD

Seasoned & Kiln Dried

Buy 10 handy bags at £5.50 each get 1 free!

Call 01446 771567 for bulk winter deals

www.topstak.co.uk

Topstak

SUTTONS Auto Salvage

TOP PRICES paid on collection, for scrap, MOT failures, and tax expired vehicles.

Also body shells and scrap metals collected.

No wheels, no problem.

02920 597887
07971 648596

JOHN SARTAIN
Plumbing & Tiling

01446 794266

G&M Plumbing & Heating

01446 623 353 or 07815 097 994 24hrs

Combination Boiler Specialist
Annual Boiler Service only £40

For all your plumbing and heating requirements

All Work Guaranteed. Fully Insured. Fast, Friendly Service.

301616

Telephone/ Broadband

ARDENT TELEPHONE WIRING

Local Telephone and Broadband Engineer. Extensions and Faults. Internet connection issues.

Tel 07787 380972

ardent.wiring@hotmail.uk

Upholstery Services

All aspects of Plumbing

NO JOB TOO SMALL

Competitive & Reliable

01446 796263
07814 394378

Susan Viant Re-upholstery

All aspects of re-upholstery underaken.

Call
01656 724005 (day)
01656 720722 (evenings)

DC Plumbing

• NO call out charge
• Flexible hours
• No job too small

Call Dave on -
Tel: 01446 413971
Mobile: 0779 263 0939

Tiling/Wetrooms

Bonny Tiler

Wall & Floor Tiling Specialists
Full Bathroom and Wetroom installation

Professional, Friendly & Reliable Service

01446 796582 / 07854 168459
www.bonnytiler.co.uk

Tiling by Tanya

✶ All aspects of wall & floor tiling
✶ Ceramic, porcelain, natural stone
✶ Friendly, professional service
✶ No obligation free quotes

07814 124 851 or 01446 736760

Roofing Services

Fairfax & Glover Roofing

• Slating • Tiling • Lead Roofs
• Lead Fabrications/Welding

EST. OVER 25 YEARS

Tel. 01446 773945
01446 781266
Mobile 07986 964904

ROOFTEC
ROOFING SERVICE

New slate/ tile/flat roofs. Also fibreglass flat roofs. All aspects of uPVC guttering, fascias, downpipes, etc. Chimney/ valley repairs. House maintainance work carried out. No job too small. Guaranteed competitive rates.

Tel. (01656) 722593
Mobile: 07969 248688.
Free estimates
24 hour emergency call out.

01656 720551
07973 488806

Roofing specialists

S. MIDDLETON & SON

We cover all aspects of roofing including Firestone EPDM Flat Roofing Rubber Systems

www.middletonroofing.co.uk

School of Motoring

Cats Eyes Driving School Ltd

• 10 lessons from £165
• Learn to Drive from 14 years old from £23
• B + E Towing Tests

0800 0280 406

www.catseyesdrivingschool.co.uk

These classified pages have helped hundreds of local businesses to establish a solid, local client base.

They appear in every edition of The GEM, covering Penarth to Porthcawl.

LET EILEEN HELP TURN YOUR BUSINESS AROUND!

Call 01446 774484 or E-Mail: gemsales@tindlenews.co.uk

Articles For Sale

Gentleman's 6 speed Aurara Champion Bike (As new) **£100. Breville Halogen Cooker** (As new) **£60.**
01656 785940 37/38

Oval Pine Table (Extends to seat 6-8) **& six chairs.** VGC - **£120.** Buyer Collects Cowbridge
07975 754833 38/39

LEC fridge freezer 60/27, Black. **£40**
Lamona (Howdens) integrated undercounter fridge. £40
01446 710315 40

Union Graduate Wood Lathe. Completely refurbished **£850**
Dominium 6" Surface Planer Old but good working order **£100**
01446 794056 40/41

Hotpoint Dishwasher Family Size. Hardly used. **£220 ono.**
American Style Hotpoint Fridge Freezer with ice making facilities. Great condition as new. **£450 ono.**
07825 284285 40

'Up-'n'-over' remote controlled metal door for a double garage, complete with all controls. In good condition & disassembled for immediate collection. **£150 ono.** Buyer collects
01446 795658 40/41

Moving sale Llantwit Major Various Furniture and other items
01446 792801
bevjager@iinet.net.au 39

G-Plan 3 Seater Sofa 2 chairs and footstool in tan **£90. Blue Velvet** 3 seater sofa with 2 chairs **£50. Mahogany Wall Unit** Height 6ft, width 3ft **£40. Mahogany Wall Unit** Height 6ft, width 5'2" **£55.**
Tel: 01446 401521
Buyer collects 39/40

Reclaimed Antique Oak Floorboards (some woodworm), **Oak Beams, Belfast Sinks, Cast Iron Radiators.** Various sizes and shapes.
Tel: 01446 760657
Buyer collects 39/40

2 Seater, 1 Chair Suite, 3 Seater, all recliners. Cord grey/black. Excellent condition. 1 year old. Cost new £1,459. **Sell £450.**
07973 939546 (Buyer collect) 38/39

2 Bar Stools (Gas) £40 ono. **Washing Machine W/Dryer** £60 ono. **TV Table** Glass black £15.
07973 939546 (Can deliver) 38/39

Fitted Bedroom Furniture Wardrobe, 2 chests of drawers and small cabinet. Good condition. Buyer collects. **£100 ono.**
Tel: 01446 795217 39/40

Complete set of left hand golf clubs. Many extras inc bag, brolly and fold away trolley. **£80**
01443 775050
07765 036797 38/39

Ryobi Hedge Strimmer Used Twice. **Bargain £60** (No offers)
01446 701277 38/39

Dual Control Electric Armchair 4 months old. Excellent condition. Mushroom & beige colour. Buyer collects. **£230**
01446 795402 40

Situations Vacant

CONCRETE PUMP OPERATOR
Required
Experienced Operator preferred otherwise training will be given. HGV2 essential.
Excellent rates of pay once qualified.
Please apply to Mrs G Thomas, Ascus SL Limited, Longships Road, The Docks, Cardiff CF10 4RP
Email: gwen@ascuspumps.com Tel: 02920 499699

Laleston Community Council
Clerk, 19 Austin Avenue, Porthcawl, CF36 5RS
t: 01656 771880 e: clerk@lalestoncommunitycouncil.gov.uk
requires
Part-time Clerk/ Responsible Financial Officer
to the above council
Full details available from above contacts
Closing date 16th October 2014

The Cowbridge & Western Vale Group Practice have a vacancy:
RECEPTION MANAGER
Job share post -19 hours per week. Full Job Description, Person Specification and application forms available on our website **cowbridgedoctors.com**
Closing date for applications 21/10/14.
First interviews will take place on Wednesday 5/11/14. Enquiries to Pat Hold or Renae Crockford on 01446 772383.
Previous applicants need not apply

CLASSIFIEDS
Use **The GEM** to reach all the people you need to!
Call 01446 774484 for friendly, helpful advice.
gemsales@tindlenews.co.uk

Betterware Distributors Required
Flexible Hours, NO OUTLAY, Weekly Pay, Exclusive Area, Full support.
Call 0121 693 2671

House Clearance

Lost & Found

LOST
Tortoise
Highlight Park, Barry
If found please ring
07805 346667

ANDREW WILLIAMS
HOUSE CLEARANCES
FULL/PART
Over 20 years experience. Sympathetic handling of deceased estates, used by estate agents and solicitors.
01446 409266
07885 251742

Anniversaries

Happy Silver Wedding Anniversary
25
Teresa & Stuart Jones
on 7th October
Congratulations Mum & Dad
Lots of Love
Aaron & Bethan xxx

25th Wedding Anniversary

Teresa & Stuart Jones (Nee Tyrrell)
on 7th October
Congratulations to you both, love Mum & Dad, Wendy, Deb & Lee, Dave & Nicola, Angela, Emily, Joseph and Aunty Sandra xxx

Family Notices

SQD. LDR. ARTHUR (PHIL) PHILLIPS *RAF RETD*

Passed away on September 22, 2014. Beloved husband of Kathy and loving father to Suzy, Lindy and David.

Resting at W.A. Brown & Son, College Street, Llantwit Major until the funeral service on Wednesday, 8 October 2014 in Coychurch Crematorium at 2.15pm. Family flowers only, but donations may be made to British Heart Foundation c/o the Funeral Director (cheques only please).

RAWLINGS Dorothy

Peacefully at home on 19th September 2014, Dorothy, aged 94 years of Cowbridge and formerly of Bridgend. Dearly loved wife of the late Edward (Ted), loving mother of Christopher and Helen, mother-in-law of Susan and Peter and a much loved grandmother and great grandmother.

Resting at W.A. Brown & Sons Funeral Home, College St, Llantwit Major until the funeral on Friday, 3rd October 2014, service and cremation at 11.30am at Coychurch Crematorium where family and friends please meet. Family flowers only - donations if desired to Alzheimer's Disease Society c/o W.A. Brown.

WARD Maureen Joan

Peacefully on Saturday, September 27th, Maureen, much loved wife of Alan, loving mother, grandmother and great grandmother.

She will be sadly missed by all family and friends.

Funeral service at Coychurch Crematorium on Monday, October 6th at 1.15pm. Family flowers only please.

EVANS Lloyd Trigg

Peacefully on Friday, September 26th, Lloyd, much loved son of Tony and Lynne, brother of Rhian and Rhys.

He will be sadly missed by all family and friends.

Funeral service at Coychurch Crematorium on Monday, October 6th at 1.15pm. Family flowers only please.

Richard William Morgan (Richie)

Very much loved and respected by his brother, sisters, nieces and nephews, greatly missed by us all.

'Those we love don't go away, they walk beside us every day. Unseen, unheard, but always near. Still loved, still missed and very dear. Forever with us.'

BOWEN Thomas Vescey (Tom)

Peacefully at the Waverly Care Home Penarth. Thomas (Tom), devoted husband of the late Barbara, loving father to Nigel, loving grandfather to Darryl and Kaylee. Tom will be sadly missed by his sister in law Valarie and sister Jean, and all his family and friends.

Resting at Park Independent Funeral Directors, 7 Tynewydd Road, Barry until the service at Barry Cemetery Chapel on Thursday 9th October at 2pm, followed by internment at Barry Cemetery at 2.30pm. Flowers may be sent to the Funeral Directors.

'Woggy'

Warren Pemberton
7th October 2012
Still in our conversations and thoughts
Fond memories never fade

OWENS William Raymond (Ray)

Sheila, David, Gareth and Jude would like to thank all family and friends for their cards and kind messages of sympathy.

We would also like to thank so many of you who attended Ray's funeral and for the very generous donations to Marie Curie Holme Towers in his memory.

Special thanks also to Robert and his staff at A.G. Adams & Son Funeral Home for their care and support at this sad time.

GREGORY Arthur

Peacefully on September 15th at Waverley Care Home, Penarth, Arthur, formerly of Llantrithyd, will be sadly missed.

Funeral service at St Illtyd's Church, Llantrithyd on Wednesday, October 8th, 2014 at 2pm, followed by interment. Any enquiries please contact Thomas Brothers 01446 775681.

WALLIS Keith William

Peacefully after a long illness bravely borne, Keith, much loved son, father, grandfather and brother.

He will be sadly missed by all that knew him.

Funeral service at St James' Church, Wick on Friday, October 10th, 2014 at 2pm, followed by interment. Flowers may be sent to J.R. & M.F. David, Ewenny Road, St Brides Major, CF32 0SB.

Funeral Directors

W. A. Brown & Son
Funeral Directors
• Pre-paid Funeral Plans
• Memorial Masonry
Pembroke House
College Street, Llanwit Major
01446 792 489
www.wabrownfuneraldirectors.co.uk

VALE FUNERAL SERVICE
Serving Barry and surrounding areas
- *A professional and personal service*
- *Service Chapel with seating for up to 400 people*
- *Serving all faiths and cultures*

Lyndsay & Nicola Ellis
181 Court Road, Barry CF63 1EX.
Telephone: 01446 407962
www.thevalefuneralservice.co.uk

Motors For Sale

Ford KA 06
1.3 - 3 Door
Denim Blue with matching bumpers, low mileage, 27,000 miles, great condition, new battery fitted, MOT due Dec, never failed MOT.
£2,000 ono
01656 859630 38/39

Toyota Aygo Platinum
3 Door 1.0
(2010 - Silver). Immaculate/as new condition - 1 owner, a/c. fsh, 10 months MOT, 9 months tax, very low mileage - 6,258.
£4,400 ono
07792 621930 40/41

Rover 623 GSi 1996
73,000 miles, full service history, one owner, garaged, mechanically excellent, body sound, taxed & motd.
£999 ono
01446 792822 40

Peugeot 107 Verve 2009
25k miles, metallic blue, alloys, E/W, etc, excellent condition, long mot & tax.
£3,999 ono
01446 775455 40/41

BUYING A NEW CAR?
Advertise your old one with us
Telephone **01446 774484**

Birthdays

13 ✻ 13 ✻ 13 ✻ 13 ✻ 13 ✻ 13

Victoria Patuto

Happy 13th Birthday
for
4th October
Have a Lovely Party!
With lots of love from all your family and friends here and in Argentina

to our darling **Chantelle**

Wishing you a very happy 18th birthday on October 1st 2014
with loads & loads of love from Aunty Leslie, Uncle Bob, Jodie, PJ & Callum
xxxxx

Happy 18th Birthday
to our darling
Chantelle Irene Williams
(Chant) on October 1 2014.

To our little girl whose now all grown up.
Lots of love, mum, nanny & cats (Barbie Lola & Pluto)

COACH HOLIDAYS

The GEM — Newmarket Holidays

Yorkshire Dales Christmas Festivals
Departs 12 December 2014
tep back in time and enjoy festive entertainment and the chance to Christmas shop.

Price includes
● Coach travel throughout ● Two nights' English breakfast accommodation in a good standard hotel within 90 minutes of Skipton ● Three course evening meal at the hotel on the first evening ● Visits to Grassington's Dickens Christmas Festival and Skipton's Yuletide Festival and Market on Day Two ● Short tour of the Peak District ● The services of a Tour Manager

www.newmarket.travel/glg18220
0330 160 7817 quoting code **GLG**

Newmarket Promotions Ltd. ABTA V787X. Subject to availability. Single supplements apply. Standard phone charges.
ABTA The Travel Association

Barry Town United under-12 team.

UNITED WELCOME THEIR NEWEST ADDITIONS!

BARRY TOWN United under-12s would like to thank Rim Motors, LDS Motor Factors, Asguard Ltd and Amser Electrical for sponsoring them in their first season as part of the club.

They would also like to thank everyone connected with the club for the warm welcome they have received since coming onboard, especially first team manager Gavin Chesterfield, his wife Hannah and club secretary David Cole.

LY

Anthony strikes hole-in-one!

THE time was right for a Penarth golfer when he scored a hole-in-one during a recent club competition to be rewarded with a limited-edition BOSS watch as recognition for the achievement.

Anthony Crimp (59) scored his ace on the 153-yard, par-three seventh at Glamorganshire GC, and the 14-handicapper was rewarded with membership of the exclusive BOSS Watches H1 Club and a specially-commissioned, commemorative timepiece.

The luxury German brand has once again pledged to reward club golfers with an exclusive watch for every hole-in-one recorded during a club competition in 2014 after giving away £600,000-worth of limited-edition mementos in 2013 – and Crimp is among the latest to achieve the feat this year.

The scheme is open to any golfer whose club uses HowDidiDo – a free-to-use, web-based social network for golfers – and anybody playing in official club competitions is eligible. Currently, more than 1,800 clubs use the website.

Barrivale Bridge Club

THE latest results from Barrivale Bridge Club for September 23 are as follows:

First, Irene Thomas and Jenny Vaughan, 60.42 per cent; second, Mark Roderick and Denis Mottram, 59.38; third, Mike Close and Noelle Bond, 58.85. Alan Jones and Sean Mcdougall won on handicap.

New members are always welcome at Barrivale. If you would like to join us ring 01446 418380 or 01446 733425 or call at the Pioneer Hall, Beryl Road, Barry on Tuesdays at 7pm.

DR

TANNER'S CARDIFF

A selection of our Used Stock

Citroen C1 1.0i VT 5dr 2009(09) Silver 42,000 miles £ 3595
Vauxhall Meriva 1.4 Life 5dr 2008(08) Blue 38,000 miles £ 3595
Porsche Boxster 3.2S 2003(52) Silver 107,000 miles £ 5995
Dacia Duster Laureate 5dr Diesel 2013(13) 16,600 miles £ 9500
Great Wall Steed SE 4wd Pick-up 2012(12) 40,000 miles £ 9995
SsangYong Korando EX Auto 2012(12) Red 14,420 miles £ 13995
SsangYong Korando EX Auto Pick-up 2014(14) 2,500 m £ 17995
SsangYong Korando ELX4 Auto 2014(14) 2,500 miles £ 19995
SsangYong Turismo EX 7-seater 2014(14) 2,000 miles £ 20995

Call us now on 029 2022 5580

TANNER'S CARDIFF
SsangYong Main Dealer for Cardiff
Whittle Road, Leckwith Ind Est, Cardiff CF11 8AT
Tel: 029 2022 5580 www.tannerscardiff.com
SSANGYONG

Tense end to season for Barry Athletic bowlers!

BARRY Athletic bowls club ended their 2014 season in impressive style with the first team securing instant promotion back to PG1 and Barry's second side securing their top division status in the PG2 with a last day victory at home to Whitchurch.

The first team, captained by the quiet yet effective Kristian Harris, led their division for the majority of the season as they bounced back from an opening day defeat away to St Fagans before winning 10 straight games to put them into the driving seat for promotion.

The title was wrapped up with two games spare at Rhiwbina; despite a rare loss, results elsewhere meant Athletic were mathematically promoted ahead of their rivals. The backbone of this promotion was Barry's strong home form in which they picked up 90 points out of the 98 available.

The Athletic will now look to test themselves with the big boys of Private Greens Division 1 in 2015 and will hope a few new arrivals and strong commitment will lead to another successful season.

Gary Jones and his troops in the second side had looked sure of survival a few weeks earlier but poor results for themselves and surprise results by other teams meant Barry were dragged back into the race to avoid the trap door.

Whitchurch were the visitors in a must win game for the home team to avoid relegation and send local rivals Dinas Powys and Rhondda-based Ystradfechan down.

Barry, needing 12 out of the 14 points available, came out the blocks in rapid style to lead by 18 shots overall at the halfway mark with three rinks leading and one rink drawing.

Gareth Humphreys rolled back the years to put in a superb performance at skip as he led his rink of Tony Bishop, Phil Killin and Geoff Whittaker to an emphatic 28-10 scoreline. They were ably backed up by the Barry foursomes skipped by Colin Spillane and Paul Webley who both won rather comfortably.

The final rink skipped by Mike Vaughan picked up a two on the final end to secure a creditable draw and also secure the 13th point for Barry Athletic, meaning mathematic safety was confirmed.

An incredible win for the seasiders which was boosted further when captain Gary Jones offered his players a free drink after the game as a way to say thank you for their fantastic efforts throughout the season.

Rink scores: Mike Jones, Dave Snelling, Gary Jones and Colin Spillane won 33-19; Gary Gane, Jim Davies, DK Williams and Paul Webley 22-15; Tony Bishop, Phil Killin, Geoff Whittaker and Gareth Humphreys won 28-10; Bill Summerell, Andrew Cooper, Albert Mintern and Mike Vaughan drew 23-23.

The club finals were also played throughout September with Glyn Thomas being the big winner as he won 'the treble' by securing the championship, handicap and club pairs with his usual partner Rob Horgan.

Other winners were Bill Summerell and Colin Spillane who got their hands on the novices and over-60s singles respectively. The Pidduck pairs was won by Chris Wright and Peter Rogers and the club triples went to Dai Lynn Jones, Jim Davies and Dave Snelling.

CLUB FINAL RESULTS

Men's Championship: Glyn Thomas beat Dave Snelling; Men's Handicap: Glyn Thomas beat Ben Parrish; Men's over 60's singles: Colin Spillane beat Phil Killin; Men's Novices: Bill Summerell beat Jack Killin; Club Pairs: Glyn Thomas and Robert Horgan beat Paul Webley and Chris Wright; Pidduck Pairs: Chris Wright and Peter Rogers beat Dai Lynn Jones and Kristian Harris; Club Triples: Dai Lynn Jones, Jim Davies and Dave Snelling beat Eric Booker, Bill Summerell and Geoff Whittaker.

All in all a very good season for Barry Athletic, which has wiped away the doom and gloom of the previous few seasons and will hopefully be the boost needed to secure a successful future.

The club is still on the lookout for new members so if you fancy trying your hand at something new then give us a call on 07794123897.

CW

Lloyd wins the bowl!

Lloyd Konten-Sloman receiving the President's Bowl from club president David Sherrard.

THE President's Bowl is a special event in the golfing calendar at Wenvoe Castle.

The competition provides an opportunity for ladies and gentlemen to compete directly against each other rather than in their separate individual tournaments or mixed competitions where they play as partners.

On yet another excellent summer's day there was a large entry and the outcome couldn't have been closer with the top four places all scoring 38 points.

The close winner was Lloyd Konten-Sloman who took first place on count back over the last nine holes played.

Just missing out on the top prize, by the narrowest of margins was Nick Caulfield as runner up, while Neil Mclean and Tim Hansen took third and fourth places respectively. Sandra Hathway posted the highest ladies score with 35 points.

Club president, David Sherrard, sponsored the day and presented the magnificent President's Bowl to Lloyd who, together with Sandra, was presented with sets of crystal glass for their top scores in the men's and ladies' categories.

The competitors then enjoyed an excellent buffet kindly donated by the president who congratulated the winners on their excellent performances and thanked all competitors for supporting the competition.

He also paid tribute to the green staff who once again presented the course in a magnificent condition and thanked the club staff for the efficient organisation throughout the very busy day.

BJ

John and Mike land title!

BRYNHILL club captain John Giles and immediate past captain Mike Moore reached the knockout final of the South Wales Coast Golf Captains' Society at Glamorganshire Golf Club.

Brynhill had beaten Royal Porthcawl, Pyle and Kenfig and Newport Golf Club in previous rounds.

Their opponents at Glamorganshire for the 50th anniversary knockout final were Paul Holliman and Carl Jenkins from Whitchurch Golf Club, Cardiff.

The final was played in beautiful weather on an excellent golf course. The match was refereed by Martin Price, the society captain.

Brynhill won the final 6 and 4 and captain John Giles puts their success down to him having his clubs regripped by Matthew Owen, the new professional at Brynhill Golf Club!

Congratulations to John and Mike from all Brynhill past captains and club members.

CS

We welcome your sports reports, news and items of interest - email: *gemeditorial@tindlenews.co.uk*

LOW COST MOTORING

at FRF Toyota - we give you MORE for LESS!

2014 PLATE
TOYOTA AYGO
1.0 VVT-i MODE 3DR

- BALANCE OF MANUFACTURERS WARRANTY*
- UP TO 74.3 MPG^^
- GROUP 1 INSURANCE
- FREE DRIVEAWAY INSURANCE

FOR ONLY **£8395**

SAVE **£1895** AGAINST MRRP**

OR FOR ONLY **£129** DEPOSIT & FROM ONLY **£129** PER MONTH **0% APR†** REPRESENTATIVE

†Representative Example based on a 2014 Toyota AYGO 1.0 VVTi Mode 3dr

Cash Price	£8,395	1 Payment of	£130
Deposit	£129	Final Optional Payment of (GFV)	£2,940
Balance to Finance	£8,266	Duration of Contract	42 months
Total Charges for Credit^	£0	Interest Rate (fixed)	0%
Total Amount Payable	£8,395	Representative APR	0%
40 X Monthly Payments of	£129.90		

^(Including £0 Acceptance Fee on first payment and £0 Option to purchase fee on last payment). Permitted Maximum 35,000 Miles over 42 months. Excess mileage charged at 6p per mile.

†Toyota Financial Services (UK) PLC; registered office Great Burgh, Burgh Heath, Epsom, Surrey, KT18 5UZ. Authorised and regulated by the Financial Conduct Authority. Indemnities may be required. Finance subject to status to over 18s. Other finance offers are available but cannot be used in conjunction with this offer. Toyota Centres are independent of Toyota Financial Services. Terms and conditions apply. Affordable finance through Access Toyota. (GFV) Guaranteed Future Value.

• LOW INSURANCE • UP TO 5 YEARS WARRANTY

14 PLATE
TOYOTA YARIS
1.33 VVT-I TR 3DR HATCHBACK

FOR ONLY **£9300**

SAVE **£3090** AGAINST MRRP**

OR FOR ONLY **£149** DEPOSIT & FROM ONLY **£149** PER MONTH **0% APR†** REPRESENTATIVE

• LOW INSURANCE • UP TO 5 YEARS WARRANTY

61 PLATE
TOYOTA AYGO
1.0 SPECIAL EDITION VVT-I GO 3DR

FOR ONLY **£5425**

OR FOR ONLY **£99** DEPOSIT & FROM ONLY **£99** PER MONTH **8.8% APR†** REPRESENTATIVE

Cost New ~~£19490~~
Now only **£11995**
SAVE £7495 AGAINST MRRP

13 62 Toyota Auris ICON 1.6 5dr Auto
• Vem Red • 6783 Miles

Cost New ~~£25490~~
Now only **£19995**
SAVE £5495 AGAINST MRRP

14 63 Toyota RAV4 ICON 2.0 D4D 2WD
• Red • 8179 Miles

Cost New ~~£27850~~
Now only **£21995**
SAVE £5855 AGAINST MRRP

14 14 Toyota GT86 2.0 Boxter TG
• White • 0 Miles

Cost New ~~£14790~~
Now only **£11495**
SAVE £3295 AGAINST MRRP

14 14 Toyota Yaris ICON+ 1.33 5dr
• White • 7152 Miles

Cost New ~~£13550~~
Now only **£9495**
SAVE £4055 AGAINST MRRP

14 14 Toyota iQ 2 1.0 3dr Auto
• Black • 0 Miles

Cost New ~~£21286~~
Now only **£12995**
SAVE £8291 AGAINST MRRP

12 12 Toyota Verso TR 2.0 D4D 7 Seater
• Cobalt • 21000 Miles

• OVER 50% OF OUR STOCK ARE NON TOYOTA FRANCHISE

Just a small selection of our stock

57 REG	**TOYOTA AURIS** T3 1.4 D4D 5DR MMT SILVER 16800 MILES	£6,995
61 REG	**TOYOTA AVENSIS** T4 2.2 D4D 4DR GREY 19933 MILES	£12,995
14 REG	**TOYOTA AYGO MOVE** 1.0 5DR MMT R/B 0 MILES	£8,995
14 REG	**TOYOTA IQ** 1.0 3DR RED 0 MILES	£8,995
12 REG	**TOYOTA IQ** 1.0 3DR PURPLE 24569 MILES	£6,995
11 REG	**TOYOTA IQ** 1.0 3DR WHITE 26417 MILES	£6,995
13 REG	**TOYOTA YARIS** SR 1.33 5DR GREY 12400 MILES	£10,295
12 REG	**TOYOTA YARIS** TR 1.33 5DR SINTRA 18442 MILES	£9,295
12 REG	**TOYOTA YARIS** SR 1.33 5DR WHITE 25000 MILES	£8,995
13 REG	**TOYOTA YARIS** TR 1.33 5DR GREY 9538 MILES	£9,995
62 REG	**TOYOTA YARIS** TR 1.4 D4D 5DR SINTRA 12250 MILES	£10,995
62 REG	**TOYOTA YARIS** TSPIRIT 1.33 5DR TG RED 3861 MILES	£9,295
61 REG	**TOYOTA YARIS** TR 1.33 5DR BLACK 10420 MILES	£8,295
62 REG	**TOYOTA YARIS** TR 1.4 D4D 5DR GREY 24387 MILES	£10,995
12 REG	**TOYOTA YARIS** TR 1.33 3 DR TG RED 20924 MILES	£8,495
61 REG	**TOYOTA YARIS** TR 1.33 5DR TG SILVER 24536 MILES	£8,495
61 REG	**TOYOTA YARIS** TR 1.33 5DR TG GREY 18732 MILES	£8,495
61 REG	**TOYOTA YARIS** TR 1.33 5DR MMT SILVER 1184 MILES	£8,495
11 REG	**TOYOTA YARIS** T SPIRIT 1.0 5DR SILVER 27043 MILES	£6,995
60 REG	**TOYOTA YARIS** TR 1.33 5DR RED 39378 MILES	£6,995
59 REG	**HYUNDAI i30** COMFORT D AUTO 5DR GREY 25104 MILES	£6,995
61 REG	**MAZDA 2 TAMURA** 5DR WHITE 24683 MILES	£7,995

WITH EVERY USED CAR WE GIVE YOU...

- FREE FUEL ON SELECTED VEHICLES
- FREE MINIMUM 12 MONTHS' WARRANTY*
- FREE MOT FOR LIFE*
- FREE 12 MONTHS' AA ROADSIDE ASSISTANCE*
- FREE 6 MONTHS' SERVICE*
- OVER 150 CARS IN STOCK

FRF Toyota Used Cars
Tondu Road, **Bridgend**,
Mid Glamorgan CF31 4LH
01656 646646

Next to Bridgend RFC Brewery Field

SCAN HERE WITH YOUR SMART PHONE TO VIEW OUR USED CAR OFFERS ON OUR WEBSITE

www.facebook.com/frftoyota

twitter.com/frftoyota

MORE FRF TOYOTA USED CAR OFFERS ONLINE

††Finance subject to status, (Over 18's only), A guarantee may be required. Written quotations available on request. Terms and conditions apply. Models shown are for illustration purposes only. ^^Mileage figures quoted are based on a Extra Urban figures supplied by Manufacturers.**Savings advertised are against new list prices. *Terms and conditions apply.

www.frftoyota.co.uk

Wins for Penarth hockey teams

PENARTH Hockey Club recorded its first wins of the new Davis Wood Hockey League season, with the firsts claiming a comfortable victory and the 2nd XI bouncing back from a tough opening weekend.

Penarth visited their old stomping ground at Leckwith Stadium to take on a Cardiff Medics side that caused a few problems last season, but found their hosts to be in accommodating mood.

The Bears started well and established their superiority by coming out on top of the opening encounters, but it still took a while for the scoreboard to show that same advantage.

The visitors duly opened the scoring midway through the opening half as a superb pass from Sam Docherty found Phil Lane, who then beat two men before squaring the ball for Matt Birch to produce a trademark slapshot to fire past the hapless Medics' 'keeper.

As the half went on, Penarth took greater control of procession, with goalkeeper Mark Harris barely getting a touch. Unable to add to their goal tally, however, the first half closed with the score remaining at 1-0.

After the break, however, Penarth wasted little time in wrapping up all three points, with Lane doubling the lead with a fantastic solo effort.

That spurred the visitors to greater heights and the game was finally put to bed after Birch won a penalty scorner and Chris Baker drag-flicked the resulting opportunity past the 'keeper and into the top corner.

There will sterner tests of Penarth's ability in the coming weeks, but the Vale side will be happy to have got off to a winning start with the expected scoring leaders finding the net early on.

Welcoming back a few regulars unavailable for the first game of the season, Penarth A side presented a stronger front for their opponents, but still appeared to be suffering a hangover from the 0-6 reverse against Llanishen & Caerphilly as they took time to find their stride.

The breakthrough, when it eventually came, followed a quick passing break down the left flank, with Dave Watkins feeding Tom Parkinson the final ball to slot home.

With Penarth in the ascendancy, the pressure moved firmly to the Neath end, and the home side's second penalty corner of the game quickly added to the advantage as Craig Llewellyn found Watkins on the near post and the veteran forward finished deftly on the reverse stick.

A two-goal cushion, while comfortable, was never going to be enough at the half, with Penarth well aware that Neath only needed the slightest opportunity to strike back. Late pressure – and a series of penalty corners – at the end of the first half showed what the visitors were capable of and it did not take long for the gap to be halved as some poor defending allowed them to pull a goal back shortly after the interval.

Worse was to come for Penarth as Neath converted a penalty corner to level the scores and, for a while, it appeared that the visitors could be about to steal all three points. A second goal for Watkins, again the result of a quick break sparked by James Davies, settled Penarth nerves, and the restoration of the two-goal cushion, courtesy of Rory Vizard, appeared to have put the game firmly back in the grip of the home side.

Neath, however, refused to concede, and reduced the deficit once again by benefitting from a deflection off Llewellyn's stick that left goalkeeper James Erasmus with no chance of saving.

Possession flowed from end to end in the closing minutes, with debutant Sam Salisbury showing a lot of promise linking between midfield and attack, but it was Neath on the attack when the final whistle sounded to bring relief to a Penarth side that should have made the game safe in the second half.

League games continue this weekend, with the 1st XI looking to build on a 3-0 away win against Cardiff Medics when they host bottom of the table Cardiff & Met 'C', and the 2nd XI travelling to Hawthorn to face the 'other' Llanishen & Caerphilly side in their division.

Further information about the club can be obtained from secretary Dave Stevens via: d_stevens81@hotmail.co.uk. **CL**

BARRY SAINTS HIT RAILWAY FOR SIX!

BARRY Saints kept up their fantastic start to the season with a 6-1 victory over Railway Wanderers.

Barry were ahead after a great corner by David Evans which was superbly headed back by Nathan Williams into the path of Andrew Wyatt.

Darren Townsend added his name to the scoresheet; after some tidy football from the back he was set free to finish well from a tight angle. Townsend grabbed his second after being released by Williams to smartly finish a one on one situation.

Man of the match Rhys Hocking was unfortunate not to get on the scoresheet after seeing his dipping 35 yard shot tipped on to the bar. Ashley Ashill got in on the act with a goal and Townsend completed his hat trick soon later when goalkeeper Nicky Elston sprayed a pass to the striker near the halfway line.

Townsend turned and ran at goal and struck a shot from well outside the box.

Saints were cruising, 5-0 up at halftime, but the second half started slowly, Saints making chances but never really showing the lethal touch in front of goal.

Saints were then reduced to 10 men. Almost immediately Saints conceded, as a long cross from the left was headed back across goal and left the striker with an easy header.

Saints struck back with Darren Townsend, who then added his fourth after beating the last man and finishing his one on one with ease.

Barry Saints now sit six points clear at the top of the table and welcome Vulcan Galaxy next at Wenvoe. **GL**

Barry & District LDS skittle league results

1st Division: Barry Stars (N Jones 33), Allsorts (H Bunting, R Dawe 33); SV Gals (J Richards 32), Coppers (D Nesbitt, J Hartnell 31); Pila Palas (E Dyke 34), Red Admiral (M Gee 33); Family Affair (C Edwards 29), Space Finders (D Carter 29); Bakers Dozen (M Rockett, S Howe, R Hewitson, J Mullins 25), Angels (B Niblett 27).

2nd Division: Divas (C Jenkins 27), Strikers (T Mills, M Pratt 23); Witchill Widows (S Murray 35), Roller Coasters (R Stillman 35); After Eights (C Hayes 33), Vixens (D Marks, H Jones, M Marks 31); SV Lights (B Kenefick 26), Bobby's Girls (S Seldon 30); Weebies (S Edwards 37), Castle Bandits (P Thomas 32); Breakaways (Vicky Martin 33), Clickies (A Batt 36).

3rd Division: Westenders (G Somers 28), Rhoose Ravers (J Bishop 28); Airways Angels (E Lewis, E Jones 24), Jolly Dollies (C Jones, C Thomas 26); Hill Billies (D Stewart 32), Rugby Triers (J Xvereb 34); Dolly Mixtures (E Bryan 28), SU Lds (K Lacny 22); Persuaders (K Kemp 25), Lil's Devils (S Harrhy 24); Friends & Neighbours (F Brown 29), Etcetera (C Mackintosh 28); Merry Makers (G Hawker 23), Witchill Wanderers (H Scott 26).

4th Division: Rebels (S Williams 26), Twilights (C Brown 29); Fallen Angels (C Stephen 33), Wyndham Witcams (V Walters 30).

5th Division: Hell Raisers (A Bennett 23), Barry Ravers (N Grant, L Smit 24); Liberals (C Chatwell 29), Smurfs (KT Williams 24); Socialites (A Hicks 28), Park Belles (S Davies 26).

MMG's Cup progress

MMG welcomed Canton Rangers to Severn Avenue for the first round of the South Wales Intermediate Cup.

Without knowing too much about the opposition, MMG knew that if they went out and played their own game then they would stand a good chance of progressing in this cup competition. A confident and assured start set the tone for the game.

Canton offered some resistance but MMG quickly took control of the game. An early contentious penalty shouted for MMG was waved away after Anthony Connell was clumsily bundled over in the box.

Justice was served only a few minutes later when Rhys Jenkins guided a well placed shot in to the top corner. The rest of the half was played out comfortably with the well organised defence and hardworking midfielders not allowing Canton to get a foothold in the game.

The second half started well and MMG soon got back into their rhythm. A change in midfield meant an introduction for Elliot Cayton, who quickly settled in.

A second goal was added midway through the second half; great build up play and a precise cross to the back post from Rhys Jenkins was finished by Anthony Connell, who headed the ball past the despairing goalkeeper.

Lee Galsworthy replaced the solid and hardworking Paul Eveleigh, and although Canton applied pressure in the last 10 minutes, MMG never looked like conceding, the final score 2-0.

Thank you to our sponsors Masons Moving Group, Cwm Talwg, TFL Centre, Lock Publishing and Drive Star S.O.M. **JM**

GREAT BRANDS. GREAT SAVINGS.
BEST DEALS AVAILABLE
THOUSANDS OF TYRES ALWAYS IN STOCK
OUR PRICES ARE ALL INCLUSIVE WITH NO HIDDEN EXTRAS
NITROGEN INFLATION AVAILABLE

CELTIC TYRES
BRIDGEND
Bridgend Industrial Estate
01656 657424
Bridgend is Open 7 Days a week.
www.celtictyres.co.uk
CARDIFF
Brindley Rd, off Penarth Rd.
029 20 221201
Cardiff is Open 6 Days a week.
†Not available at Cardiff store.
TYRES EXHAUSTS† BATTERIES BRAKES† SUSPENSION MOT†

Win sees Barry make progress in Swalec Bowl

Barry RFC made progress in the Swalec Bowl on Saturday with a 28-8 victory over Penycraig, and Howard Poole was on hand to capture the team in action - turn to back page for the match report.

Coffee morning fun for golfers

ON September 25, a coffee morning was held at St Athan Golf Club.

As well as the St Athan ladies, over 60 ladies from other clubs in the Vale, Cardiff and Bridgend areas arrived to play a nine hole Stapleford competition. The conditions were superb with the course looking at its best thanks to our excellent green keepers.

After playing, the ladies returned to the clubhouse for refreshments and to peruse the stalls selling jewellery, golf clothes, cakes etc.

When all the ladies had finished their rounds, the results were announced by the ladies captain Jenny Young. The hard fought competition was in two sections; the first, for the visitors, was won by Diana Darcy from St Mary's Golf Club, with Audrey Harwood from Dinas Powys as runner up and Phyllis Parsons also from St Mary's in third place.

In the members' competition, Dilwen Phillips was the very popular winner, with Celia Grey-Scott delighting everyone by coming second after a long spell of ill health and in third place was Janet Davies continuing her winning streak. The prizewinners all triumphantly carried away beautiful garden lanterns.

The competition season is now nearly over, the high spot of which was the club championship which saw Michelle Bligh beating Liz Thomas in a see-saw of a match with Liz fighting until the end before being narrowly defeated by Michelle.

The Millenium Plate was won by Janet Davies over Gaynor Williams; after a hard fought contest, Gaynor, one of our up-and-coming players, was beaten on the 18th by Janet's long experience.

If any ladies are thinking of taking up golf next season, do come and talk to us at St Athan.

RMJ

Men's outdoor bowling season comes to a close

COWBRIDGE men's outdoor bowling season finally came to a close when we held our captain's day.

32 bowlers played 18 ends in a match between captain Norman Wilkinson's team and vice-captain Steve Dicken's team. The result was a win on all four rinks for the vice-captain by 71 shots to 45.

The rink with Clive Pritchard, John Collin, Brian Kent and skip Alan Wallace, beat Tony Lewis, Bryan Hole, Guy Morton and skip John Jones by 21-9.

Skip Dennis Snelling's rink with Terry Dunsworth, Danny Powell and Rob Lewis, beat Bill Harris, Mick Davey, David Thomas and skip Mike Bradley by 19-10.

Mansel Davey, Len Taylor/Eric Sewell, Byron Richards and skip John Trott, beat John Hunt, Phil Woosman, Colin Wilson and skip Roger Barwick by 17-14.

The rink with Charles Sanders, Terry Williams, Ron Frayling and skip Steve Dickens, beat Gerry Lloyd, Ron Woolford, Mansel Thomas and skip Norman Wilkinson by a close 14-12.

The match was followed by a super tea of sandwiches and hot crumbles, pies and cream, which were provided by four of our much appreciated ladies. Captain Norman wishes to thank all who helped make the day a big success.

NJW

Bridge results

SULLY bridge club results:

Monday, September 22, North/South - 1st Ev Kerslake/Sam Fellows 59.27, 2nd Shirley Powell/Janet Cunnington 55.94, 3rd Gareth Stone/Brian Gardner 53.67.

East/West - 1st Sean MacDougall/Italo Basiletti 63.83, 2nd Peter Blackwell/Hazell Hession 53.98, 3rd Pat Verdon/Pam Sherman 53.4.

Wednesday, September 24, North/South - 1st Bunty Wiseman/Anne Johns 64.12, 2nd Peter Millar/Trish Tracy 59.26, 3rd Margaret Evans/Debbie Dawkins 52.78.

East/West - 1st Carol James/Alan James 66.90, 2nd Anne Mac Dougall/Anne Hilary Jones 59.95, 3rd Maureen McCarthy/Phyllis Milner 54.86.

Saturday, September 27, North/South - 1st Kay Dyer/Reg Dyer 62.50, 2nd Shirley Powell/Pat Verdon 51.67, 3rd Joan Thompson/Sheila Kavanagh 47.50.

East/West - 1st Una Gavin/Pam Sherman 58.33, 2nd Brian Knight/Sue Knight 48.33, 3rd Richard Allely/Norman Ryley 47.50.

EK

Barry Athletic squeeze through in nailbiter!

SATURDAY saw Barry Athletic's senior side take part in the first round of the South Wales Intermediate cup where they were drawn away to AFC Perthcelyn from the Aberdare Valley Premier League.

With the Athletic finally being able to field a fully fit side for the first time this season, manager David Govier was hopeful his sides fortunes would turn around and gain a much needed morale boosting victory.

The Athletic started well with Lee Stradling, making his first start of the season, partnered up top with captain Meirion Evans, causing the home defence all kinds of problems.

The team looked confident all over the park with passing flowing football the order of the day and it was a delight to see given the problems over the first month of the season with so many players missing.

The breakthrough came on 20 minutes with Sean Parrish getting on the end of a good move and slotting the ball low into the corner of the net to put the away side one up.

This seemed to fire up the home side who were not in the mood to be beaten on home turf and they had a couple of decent efforts fly just over the bar.

They did get themselves back into the game on 35 minutes though when a free kick was poorly defended by the Athletic, resulting in keeper Huw Davies giving away what seemed to be a soft penalty with his eyes firmly locked on the ball. The two sides went in at halftime at 1-1.

The rally call at halftime was for much of the same in the second half, plenty of passing football which would undoubtedly continue to cause the home side problems.

It was backs to the wall stuff for the first 15 minutes though with the home side showing their intent on winning the game with some heavy pressure but rarely troubled Davies in goal and were kept to shots from distance by the Athletic back line.

As the half went on the away side got a grip of the game though and found themselves 2-1 up when Stradling was played in and calmly slotted the ball past the keeper.

The home side hit back almost straight away; when the ball was cleared out wide, the full back played a delightful ball back into the box to his striker in acres of room who made no mistake from 12 yards out - game on with 15 minutes to go!

With the game now end to end with both sides pushing for the win it fell to an unlikely hero with Lee Reid getting on the end of a free kick and bundling the ball into the bottom corner.

The home side, in their frustration, were reduced to 10 men which helped the Athletic see out the final five minutes of the game and pick a priceless morale boosting victory.

Thanks go to AFC Perthcelyn and The Mountain Ash Inn for their hospitality after the game and to the supporters who made the long journey up the A470.

Round two sees the Athletic welcome Llangeinor FC to Barry Island on Saturday, October 18; kick-off is at 2pm and, as always, the clubhouse will be open after the game to welcome friends of the club both old and new.

Barry Athletic: Huw Davies, Lee Reid, David Govier, Ben Jones, Mike Powell, Ady Gratton, Chris Cannon, Craig Rattenbury, Lee Marshall, Sean Parrish, Billy Gratton, Ben Stephenson, Michael Murphy, Meirion Evans (c), Lee Stradling.

AG

COWBRIDGE DARTS LEAGUE

ON Tuesday, September 23, the Edmondes Arms and the Hare and Hounds hosted the first rounds of the Fours, a four-player team knock-out competition.

At the Edmondes Arms the two victorious teams were the Edmondes 'A' (Steve Simmonite, Cedric Simmonite, Lee Harding, Trevor Morgan) and the Hare & Hounds (Simon Reader, John Izzard, Rob McCaver, Alun Evans, Jon Williams).

Meanwhile at the Hare and Hounds the two victorious teams were the Edmondes 'C' (Noyle Burt, Steve Huish, John Davies, David Thomas, Mark Dowling) and the Edmondes 'B' (Martin Thomas, Dai Thomas, Jonathan Cheal, Frank Butler, Paul Butcher). These teams will now meet in the semi-finals to be played at the Farmers Arms on October 14.

Present league standings remain unchanged, after two matches, are: Llanharry (15 points), Edmondes B (13), Highwayman Inn (10), Edmondes C (9), Farmer's Arms (7) Hare and Hounds and Edmondes A (6) and Old Post Ladies (4).

Next week, Tuesday October 7, there is a full programme of league matches. The Edmondes B hosts the Highwayman Inn, the Hare and Hounds hosts the Old Post Ladies, the Farmer's Arms hosts the Edmondes A and Llanharry hosts the Edmondes C.

All matches start at 8.15pm and spectators are welcome. For further information e-mail Paul at cowbridgedarts@gmail.com, up-to-date information can be found on the website: www.darts.apsn.co.uk.

PJT

We welcome your sports reports, news and items of interest - email us at: *gemeditorial@tindlenews.co.uk*

• NEW STOCK ARRIVING DAILY! • NEW STOCK ARRIVING DAILY! • NEW STOCK ARRIVING DAILY! • NEW STOCK ARRIVING DAILY! •

JUST A SELECTION OF OUR STOCK...

89 LOTUS Espirit 2.2
In white with navy leather, 33,000 miles, 25 year old sports car
£12,995

10 BMW 120 Diesel M-Sport Coupe. In Silver with red leather, 21,000 miles, very desirable.
£14,995

11 CITROEN C3 1.6 Diesel
Exclusive in Black, 52,000 miles, 1 owner
£7,495

11 JAGUAR XK 5.0 V8 Convertible
Silver, Black Hood, Black/Cream Leather, 25,000 miles, 1 owner
£34,995

56 SUBARU TriBeca B9 Automatic 3.0 Litre 7 seater 4x4
Met grey with grey leather, 58,000 miles
£7,495

11 **JAGUAR XK 5.0 V8 Convertible** In silver, black hood, black/cream leather, 25,000 miles, 1 owner . . **£34,995**
08 **LAND ROVER Discovery 3 2.7 Diesel HSE, Automatic, 7-Seater.** Silver with black leather, 58,000 miles, sat-nav, tv, steps, fully colour coded . . . **£19,995**
10 **BMW 120 Diesel M-Sport Coupe.** In silver with red leather, 21,000 miles, very desirable **£14,995**
62 **VOLVO C30 R-Design D3 2.0 Diesel (150)** In white with black leather, 28,000 miles, 1 owner **£13,995**
89 **LOTUS Espirit 2.2** In white with navy leather, 33,000 miles, 25 year old sports car **£12,995**
12 **CITROEN C3 Picasso 1.6 Diesel VTR+** In silver, with sat/nav, alloys etc **£8,995**
12 **FIAT 500 Lounge** In volare blue with glass roof section, £30 road tax, low insurance **£7,995**
11 **CITROEN C3 1.6 Diesel.** Exclusive In black, 52,000 miles, 1 owner **£7,495**
59 **SKODA Octavia 1.9 Diesel SE Estate.** In silver, 75,000 miles, nice example **£7,495**
56 **SUBARU TriBeca B9 Automatic 3.0 Litre 7-Seater 4x4** In met grey with grey leather 58,000 miles **£7,495**
62 **FORD Fiesta 1.2 Style 5-Dr.** In white, 25,000 miles, 1 owner **£7,295**
59 **VAUXHALL Zafira 1.9 Diesel Active plus** In met grey, 59,000 miles, 7-seater **£6,995**
58 **MAZDA 6 2.0 Diesel TS2** In black, 44,000 miles, climate, alloys etc **£6,995**
04 **BMW X3 Sport 2.5 Auto.** In met blue/beige leather, 71,000 miles, sat nav, pan roof etc **£6,995**
10 **FIAT 500 1.4 Lounge** In red, 40,000 miles, 1 owner, very stylish **£6,795**
10 **PEUGEOT 308 'S' 1.6 Auto 5-Dr** In silver 31,000, miles, a/c, c/d etc **£6,495**
10 **TOYOTA Yaris 1.3 TR 5-Dr.** In electric blue, 31,000 miles, 1 owner **£6,495**
58 **SEAT Leon 1.9 Diesel Stylance** In urano grey, 60,000 miles, 1 owner **£6,495**
10 **SKODA Fabio 3 Diesel 1.9 5-Dr** In white, 71,000 miles, good-looking economical car **£5,995**
10 **VAUXHALL Astra 1.6 SRi Coupe.** In met grey, 67,000 miles, stylish model at **£5,995**
10 **SEAT Ibiza 1.4 TDi Diesel 'S'.** In red, 64,000 miles, £30 road tax **£5,995**
09 **RENAULT Clio 1.5 Diesel Dynamique 'S'.** In red, 32,000 miles, £30 road tax **£5,995**
09 **MAZDA 2 Sport 1.5 3-Dr.** In black, 46,000 miles, c/d, a/c, alloys, 1 owner **£5,995**
58 **CITROEN C5 2.0 VTR+ Auto.** In met blue, 39,000 miles, fantastic value at **£5,995**
08 **VAUXHALL Zafira 1.9 Diesel SRi (150).** In black, 50,000 miles, 7 seater **£5,995**
06 **BMW 116i Sport 5-Dr.** In silver, 70,000 miles, very nice example at **£5,995**
03 **BMW X5 3.0 Sport Automatic** In silver with black leather trim **£5,995**
59 **RENAULT Clio 1.2 Extreme 3-Dr** In black, 36,000 miles, low insurance **£5,695**
12 **FIAT Panda 1.2 Active 5-Dr.** In white, 26,000 miles, 1 owner, £30 road tax **£5,495**
60 **RENAULT Megane 1.6 Generation 5-Dr.** In black, 43,000 miles, 1 owner **£5,495**
58 **RENAULT Clio Dynamique 1.2 Estate** In silver, 60,000 miles with a/c, alloys **£5,495**
08 **NISSAN Note 1.4 Acenta.** In electric blue, 39,000 miles, alloys, a/c, c/d **£5,495**
08 **MAZDA 2 1.4 TS2 3-Dr.** In black, 59,000 miles, alloys, a/c etc **£5,495**
08 **SKODA FAbia 3 TDi 1.9 Estate.** In met grey, 71,000 miles **£5,495**
08 **TOYOTA Yaris 1.4 Diesel SR D4D 5-Dr** In met grey, 71,000 miles, sat-nav, 1 owner **£5,495**
07 **SEAT Leon 1.9 TDi Stylance 5-Dr.** In black, 65,000 miles, a/c, alloys etc . . . . . **Reduced to £5,495**
58 **RENAULT Clio 1.5 Diesel Dynamique 5-Dr** In black, 71,000 miles, 1 owner, £30 road tax **£5,495**
11 **CHEVROLET Spark 1.2 LT 5-Dr.** In electric blue, 40,000 miles, £30 road tax **£4,995**
10 **SMART Fortwo Pulse MHD Auto** In black, a/c, alloys, £20 road tax, 19,000 miles **£4,995**
10 **SMART Fortwo Pulse MHD 1.0 Convertible** In black, 31,000 miles, £20 road tax **£4,995**
59 **MAZDA 2 TS 1.3 5-Dr.** In met grey, 56,000 miles, 1 owner **£4,995**
09 **FORD Focus 1.6 Zetec 5-Dr** In met blue, 75,000 miles, ideal family hatch **£4,995**
09 **SUZUKI Splash 1.2 GLS+ 5-Dr.** In met blue, 55,000 miles, low insurance **£4,995**
08 **RENAULT Clio 1.2 Dynamique 5-Dr (100)** In black, 50,000 miles, 2 owners **£4,995**
08 **KIA Ceed 1.6 LS 5-Dr** In met blue, 47,000 miles, alloys, a/c etc **£4,995**
57 **VAUXHALL Astra 1.9 Diesel SRi 5-Dr.** In met grey, low mileage example **£4,995**
56 **NISSAN X-Trail 2,2 Diesel Sport (134).** In met blue 'Facelift' model **£4,995**
55 **MINI One 'Seven Edition'.** In met-red, 73,000 miles, alloys, a/c etc. **£4,795**
08 **FORD Focus 1.8 Zetec Climate 5-Dr.** In met-blue, 71,000 miles, 1 owner **£4,695**
56 **SEAT Toledo 2.0 TDi Stylance Automatic.** In black, 61,000 mile diesel at **£4,695**
09 **HYUNDAI i10 Classic 1.2 5-Dr.** In silver, 39,000 miles, low insurance, £30 road tax **£4,495**
08 **VAUXHALL Corsa 1.4 Club 3-Dr.** In silver, 60,000 miles, alloys, a/c **£4,495**
07 **VAUXHALL Astra 1.6 Design Estate.** In met slate, 58,000 miles **£4,495**
08 **CITROEN C3 Rhythem 1.4.** In ice blue, 49,000 miles, a/c, c/d **£4,295**
57 **VAUXHALL Astra 1.6 Breeze 5-Dr** In silver, 42,000 miles, reduced to **£4,295**
59 **CHEVROLET Aveo 1.2 S 3-Dr** In black full leather trim, 46,000 miles **£3,995**
59 **KIA Rio 1.4 5-Dr** In black, 38,000 miles, 1 owner, low running costs . . . . . **Reduced to £3,995**
58 **VAUXHALL Meriva 1.6 Design.** In met blue, 59,000 miles, alloys, a/c, twin s/roof **£3,995**
08 **PEUGEOT 107 Urban 5-Dr** In silver, 37,000 miles with c/l, e/w, £20 road tax, low insurance **£3,995**
08 **VAUXHALL Vectra 2.8 V6 Elite Auto.** Silver, black leather, 73,000 miles, top Vauxhall at **£3,995**
07 **VAUXHALL Astra 1.6 Twinport Club 5-Dr** In silver, 59,000 miles, 2 owners **£3,995**
06 **VAUXHALL Zafira 1.6 Life.** In met silver, 73,000 mile 7 seater at **£3,995**
04 **MINI One** In red, 87,000 miles with panroof, bodykit, alloys etc, good looking Mini **£3,995**
52 **AUDI TT Quattro 225.** In black with black leather, 97,000 miles, BOSE, etc **£3,995**
11 **PERODUA Myu 1.3 SXi 5-Dr.** In grey, 44,000 miles, 1 owner, a/c etc **£3,795**
56 **PEUGEOT 207 1.4 Sport 3-Dr** In met orange, 46,000 miles, a/c, alloys **£3,695**
56 **VAUXHALL Corsa 1.7 Diesel SXi 3-Dr.** In black, 78,000 miles, alloys **£3,695**
54 **LEXUS iS 200 SE 6-Speed.** In silver with black leather, heated seats, 94,000 miles, 2 owners **£3,695**
57 **CITROEN C1 Rhythm 5-Dr.** In black, 75,000 mikles, 1 owner, £20 road tax **£3,495**
07 **PEUGEOT 207 Urban 1.4 3-Dr.** In black, 52,000 miles, 1 owner **£3,495**
56 **FORD Mondeo 2.0 TDCi Zetec.** In silver, low mileage example at **£3,495**
55 **CITROEN Picasso 2.0 HDi Desire** In silver, 68,000 miles, family diesel hatch **£3,495**
55 **MAZDA 3TS2 1.6 5-Dr.** In Goodwood green, 58,000 miles, 1 owner **£3,495**
04 **JAGUAR X-Type 2.0 Diesel Classic.** In met grey, 88,000 miles **£3,495**
58 **FORD Ka Style.** In met blue, 27,000 miles with a/c **£3,295**
56 **RENAULT Megane 1.9 Diesel Dynamique 3-Dr.** In black, 60,000 miles . . . . . **Reduced to £3,295**
57 **FORD Focus 1.6 Zetec 5-Dr Automatic.** In silver with a/c alloys, cd, etc, value at **£2,995**
07 **VAUXHALL Vectra 1.8 Executive** In silver, 42,000 miles, 2 owner hatch at **£2,995**
06 **CITROEN C2 VTR 1.6 Automatic** In met red, 31,000 miles, very nice example **£2,995**
05 **FORD Focus 1.6 Edge 5-Dr** In ice blue, 55,000 miles, 2 owners, a/c, alloys, c/d **£2,995**
56 **RENAULT Laguna 2.0 Expression Estate** In black, 76,000 miles **£2,695**
05 **FORD Focus 1.6 Flight 5-Dr.** In blue, 84,000 miles **£2,495**
06 **PEUGEOT 407 2.0 SE.** In silver, 90,000 miles, family hatch at **£2,195**
55 **RENAULT Scenic 1.6 Dynamique** In met blue, 76,000 miles, on offer at **£2,195**

62 VOLVO C30 R-Design D3 2.0 Diesel (150)
White with black leather, 28,000 miles, 1 owner
£13,995

12 FIAT 500 Lounge
In voltare blue, glass roof section, £30 road tax, low insurance
£7,995

08 LAND ROVER Discovery 3 2.7 Diesel HSE, Auto, 7-Seater
In silver with black leather, 58,000 miles, sat-nav, tv, steps, fully colour coded
£19,995

10 SMART Fortwo Pulse MHD Convertible
Black, 31,000 miles, £20 road tax
£4,995

12 CITROEN C3 Picasso 1.6 Diesel VTR+
In silver with sat-nav, alloys etc
£8,995

RAC WARRANTIES

All cars supplied with new MoT and 3 months RAC warranty.
Just a small selection of our comprehensive range in stock. Visit our website for full details.

RAC WARRANTIES

Broad Street, Barry *(Next to Barry Train Station)* **01446 722600**

FINANCE PACKAGES TO SUIT ALL • 0% DEPOSIT FINANCE AVAILABLE • ALL CARS HPi CLEAR • PART EXCHANGE WELCOME • OPEN 7 DAYS CARS BOUGHT FOR CASH • ALL MAJOR CREDIT CARDS TAKEN

hpi

MULTI-PHOTOS AND FULL DESCRIPTION ON WEBSITE
www.garywatsonmotorcompany.co.uk

blackhorse

Threadbare Barry second team put up a good fight

A threadbare Barry Second XV travelled to Clwb Rygbi more in hope than expectation in their first away fixture.

With 18 first team players injured and unavailable, coach Rhidian Scott and manager Ken Chow were forced to make 11 changes to the starting XV last weekend, bringing in Avaient, Bailey, Ring, Barclay and Harris from the 3rd XV, while Dix, Hewitson, Pugh, Turnbull and Rolfe made their first appearances this season. Manager Ken Chow was forced to fill a spot on the replacements bench.

The match started in a predictable manner as Clwb Rygbi laid siege to the Barry line. The away side had precious little preparation time with a scratch side, and in the early proceedings were no match to the well-drilled CRCC.

After the home side had opened the scoring with a well struck penalty, they turned the screw in the tight, forcing the Barry forwards to retreat, which enabled them to score two unconverted tries in the corner.

Barry lacked the experience to unlock a disciplined defence and were falling foul of the referee's whistle, which was frustrating for both sides.

The away side finally forced the issue by releasing the centre partnership and their destructive running drew a penalty opportunity, in which Joe McCann gladly accepted with his boot to reduce the deficit to 13-3.

With the scrums a mess and line-outs a lottery, Barry were to concede again just before halftime when Clwb Rygbi took advantage of their scrummaging power once more for another unconverted score.

Scott sent on James Sullivan to tidy up the set pieces and this proved to be a masterstroke, as after the interval Barry had the upper hand in this area.

This gave a platform for Pugh and McCann to release the backs and wing Michael Avaient looked to have grounded the ball beyond the line for his first try of the season, only to have the official wrongly rule it out.

Barry pressure finally told, however, as following several good forward pick-and-drives, scrum-half Gerwyn Pugh dived over under the posts to score. McCann added the conversion.

It was now the home side's turn to feel the pressure, as a combination of devastating running by Dix and Hewitson in midfield, combined with a clear dominance in the scrum, saw Barry camped deep in their opposition's 22.

By drawing in the CRCC defenders, McCann was able to send the ball out wide to Dix, who dived over to score a superb team try. McCann added the extras from out wide and the deficit was only now one point.

The home side came back with a try of their own after capitalising on a turnover, and with the conversion brought the gap back to eight points, seemingly making sure of the game.

Barry rallied, despite a collective fatigue and lack of experience, and were gifted a try when confusion in the Clwb Rygbi defence saw Dix diving on the loose ball to score his second. McCann stroked over the extras.

With only four minutes left it seemed the game was still in the balance and that the away side would at least be rewarded with a losing bonus point, but alas it was not to be as the home side had the last say, scoring the last try in an exciting game to leave the final score 32-24.

The management would like to commend the effort and attitude shown by the players on the pitch on the day, and would hope to have some of the more experienced senior players back in the fold next weekend.

Barry 2nd XV host Glamorgan Wanderers this weekend, while the 3rd XV are at home to Dinas Powys.

Team: D Evans; Avaient, Dix, Hewitson, Bailey; McCann, Pugh; Heard, Turnbull, Ring; Barclay, Harris; Rolfe ©, Dutton, J Evans. Replacements: Sullivan, van Birgelen, not used: Chow. Man of the match: McCann.

KC

Cottrell Park Seniors' Golf Society hold event

Back row, left to right: John Clarke, Eugene Murphy, Steve Cross, Ben Davies.
Front Row: Brian Pritchard, Richard Daniels, David Stephenson, Graham Kellett, Iain Ross.

THE inaugural past captain's day was held at Whitchurch Golf Club on Friday, September 12.

Eight past captains together with the current captain competed for the Past Captain's trophy, which was won by Iain Ross with 37 stableford points.

RD

WOLVES PROGRESS

DINAS Wolves edged this game with Sully Red 5-3, and moved into the next round of the cup in a thrilling match at Bryn y don.

Taking no time to settle B Harewood opened the scoring in the first few minutes, as he drifted into the box unmarked.

Sully responded very quickly when confusion allowed the Sully forward time to dance through to draw level.

The home side really struggled to get their passing game together and young Greg in goals for Sully was having an inspired game.

Sully then took the lead before a great strike from Booker left the score 2-2 at the break.

The second half showed the value of substitutes, as the visitors, after again taking the lead, tired as they only had the bare 11.

Eventually the home side were finding their team mates with passes and movement and further goals from Pereira, and Harewood, completing his hat trick, saw Dinas through to the next round.

Man of the match Z Fifield showed a cool head under pressure, and well done both teams on a typical cup match. **LS**

FAMOUS RIDERS FROM THE VALE
John Cook

IN 1971, Barry-born John Cook became the first Welshman to win the Grand National since Mervyn Jones had been successful on *Bogskar* 31 years earlier.

Riding the 28-1 chance *Specify*, owned by Fred Pontin, the 24-year-old former sailor who was in fifth place jumping the last fence behind *Sandy Sprite*, *Bowgeeno*, *Black Secret* and *Astbury*, conjured up a late dash on the long run-in to pip *Black Secret* by a neck.

In winning this exciting race, he displayed one of the coolest examples of horsemanship ever seen at Aintree. He was aged 33 and was having only his third ride in the race.

The previous year he had been going really well in the race on *Specify* only to be brought down by *The Otter* who fell directly in his path when jumping Beecher's the second time around.

John's parents used to do the catering for the apprentices at Kingsclere and that is where he served his own apprenticeship with Welsh trainer Evan Williams, who also hailed from the Vale.

However, his race riding career really took off in 1962 when he put an advertisement in the now sadly long defunct The Sporting Life requesting rides. As a result of the advertisement, he got a job with Frank Cundell at Aston Tirrold. John chalked-up the first of his 297 winners on *Samoan Sun* at Stratford the following year.

During his race riding career, he was associated with that good steeplechaser *Spanish Steps* on whom he won the 1969 Hennessy Cognac Gold Cup, the 1968 Black and White Whisky Gold Cup and half-a-dozen or so other big races.

Of *Spanish Steps* he said: "He had enough guts for ten horses." Sadly, a fractured leg owing to a race riding accident proved so bad that he had to hang-up his riding boots. He later emigrated with his family to Australia and it was there that he died in 1999 after a brave battle against illness.

He was just 62 but one thing is certain is that in his short life he had made his mark in the world of steeplechasing.

Adapted from Brian Lee's Welsh Steeplechase Jockeys, published by Cwmnedd Press in 1993.

BRIAN LEE

We welcome your sports reports, news and items of interest - email: *gemeditorial@tindlenews.co.uk*

Aberdare Cup test awaits Barry Town

Two south Wales teams who enjoyed success in recent Welsh Cup seasons will meet this weekend in the first round of the 2014-15 tournament.

Manager Gavin Chesterfield takes his Barry side to Aberdare on Saturday, in a meeting of the Welsh League's last representatives standing from the previous two seasons.

In 2012-13, Barry defeated Caerleon, Penrhyncoch, Ely Rangers, Pontardawe and Flint to earn a semi-final at neutral Newtown against eventual winners Prestatyn.

Last season, Aberdare caused a stir by knocking out the holders, as well as Treowen, Briton Ferry and Bodedern, en route to a quarter-final loss to Welsh Premier League outfit Bala.

However, fate has decreed that only one can advance to the second round this year, with Saturday's tie to be settled on the day, by way of extra-time and penalties if necessary.

Aberdare will have a number of familiar faces in their midst on Saturday, including manager Lee Phillips, who lifted a number of trophies during his time at Jenner Park and made almost 100 appearances in Barry colours.

Chesterfield meanwhile should have a full squad available to choose from, with the exception of long-term injury casualty Michael Hartley.

Kick-off at Aberaman Park on Saturday is at 2pm, with a full club fundraiser at the Wyndham Cons following from 7pm.

AC

ChipsAway
Scratches and scuffs won't dent your pocket
Professional quality, **paintwork repairs** at a fraction of traditional body shop costs
• Quick • Convenient • Fully Guaranteed
✓Bumper Scuffs ✓Alloy Wheels
✓Paintwork Scratches ✓ Minor Dents
To arrange for your **free estimate** call
Paul Jarvis 07904 840202
0800 028 7878

Watts
www.wattstvc.co.uk
FINANCE CAN BE ARRANGED TO MEET YOUR BUSINESS REQUIREMENTS
Also at NEWPORT - CARDIFF - SWANSEA
CTC House
Whittle Road
Leckwith Ind. Est.
CARDIFF
CF11 8AT
STOCK CLEARANCE
PRE REGISTERED 64 PLATES
DELIVERY MILES ONLY
Paul Lewis - 07811 255417 / 029 20 367883
e-mail paullewis@wattstvc.co.uk

2009 VAUXHALL ASTRA VAN
SPORTIVE 1.7 CDI
Diesel
£3,995 + VAT

2014 FIAT SCUDO
6 SEAT CREWVAN
Diesel 2 LTR 130BHP
£13,995 + VAT + RFL

2014 FIAT DOBLO 1.3
Multijet Diesel 90hp
TECNICO SPECIAL EDITION
£9,795 + VAT + RFL

2014 FIAT FIORINO
TECNICO 1.3
Multijet Diesel 75hp
£8,695 + VAT + RFL

2014 FIAT DOBLO 1.3
Multijet Diesel 90hp
TECNICO SPECIAL EDITION
£9,795 + VAT + RFL

2014 FIAT SCUDO 1.6
90BHP Comfort Model
Diesel
£11,495 + VAT + RFL

Glamorgan GEM Sport

YOUR DEFINITIVE SPORTS ROUND-UP

Send your match reports, news and other items of interest to: gemeditorial@tindlenews.co.uk

Dinas defeated by odd goal yet again

ONCE again Dinas Powys lost a game by the odd goal, a fact that has happened in all but one of the opening league games they have lost, the team going down 2-1 to Risca United.

However, despite scoring first, if it wasn't for an outstanding performance by their goalkeeper James Curtin, the scoreline could have been a lot wider.

Also they had to change their starting personnel when striker Ben Ah-Mun was found to have a groin problem in the warm-up.

On a good playing surface Risca started well, Josh Collier getting in an early shot which was just wide and Dinas seemed a bit tentative.

A Risca free kick by Paul Michael was cleared by Keiron James and a misplaced pass let in Aaron Colwill but he was dispossessed by the well-organised Dinas defence.

The visitors gradually got themselves into the game, Atif Bashir playing the ball out to Luke Swaffield who got a cross in but couldn't find a Dinas player.

It was then Swaffield's turn to feed Bashir but he was adjudged to have fouled as he attempted to get a shot away.

Risca then forced a couple of corners which the Dinas defence dealt with and as they broke away, good build-up play involving Swaffield and Ryan Garland who played James in on goal but he was adjudged offside.

Play was then halted after Rhodri Foote was injured by a late tackle but he was okay to continue after treatment.

Risca were dangerous on the break and on the 25 minute mark Colwill found David Hurley who drove into the Dinas box but his shot was over Curtin's crossbar.

Hurley's pace down the left flank was causing problems for Dinas and after they forced another corner the ball was half cleared to full back Matthew Russell, who put in a lob which was just over the bar.

At the other end an excellent threaded ball from Garland put Carlos Indjai in on goal but he was crowded out before he could shoot. Risca then forced several corners but the Dinas central defenders, James Marr and James Bloxham, were in fine form.

Somewhat against the run of play Dinas bagged the opener just five minutes before half time, Nicky Bruce finding Garland, who cut inside and drove a fine shot into the corner of the net giving Tom Chorley no chance to make a save.

This gave Dinas more confidence and they weathered the pressure well and looked good going forward, holding onto their lead until the interval.

Dinas made two changes at the start of the second half, Foote and Mike Lazarou being replaced by Sam Johnson and Steve Provis.

The hosts came out of the blocks in determined mood, catching Dinas cold, and Curtin made a superb double save from point black range. Then Colwill was played through but again Curtin made another superb save.

The first 10 minutes was all pressure as the hosts strived to get back on terms and a low ball in by Hurley had Curtin diving to gather it.

Dinas made another change to try and stop the onslaught, Jack Coles replacing the hard-working Keiron James. Dinas rallied for a while, Johnson shielding a ball from Garland well and spinning to get a curling shot in, but Chorley took it comfortably.

Risca began to feed their right wing man Kyle Williams with a succession of balls and he put in some excellent crosses, one of which found the classy looking Paul Michael but again Curtin was equal to it.

However the pressure finally told when a ball from midfield found Michael and he drove it home for the equaliser with 20 minutes of the half gone.

Garland then played Johnson in again but his shot wasn't hard enough to trouble Chorley. The home side finally got their noses in front with 17 minutes left when a deep free kick by their towering centre-half Chris Thomas was driven home by Hurley for 2-1.

The final 15 minutes was pretty much all Risca's, Williams putting in another cross which Colwill drove in low but Curtin made another fantastic save.

Dinas came back into the game late on, a long diagonal ball from Provis reaching Indjai who shot from the edge of the box, the ball just going wide of Chorley's left upright.

Dinas had a scare when influential skipper Bloxham injured his arm but continued after the 'magic sponge' did its work!

However at the final whistle Risca deserved the win and Dinas had their keeper to thank for a superb performance to keep the scoreline respectable.

Squad:1 James Curtin, 2 Mike Lazarou, 3 James Bloxham (c), 4 James Marr, 5 Luke Swaffield, 6 Carlos Indjai, 7 Ryan Garland (1), 8 Keiron James, 9 Nicky Bruce, 10 Atif Bashir, 11 Rhodri Foote, 12 Jack Coles, 14 Steve Provis, 15 Ben Ah-Mun, 16 Sam Johnson, 17 Jack Perks.

On October 4 Dinas are in Welsh Cup round one action when they entertain Division One side Penybont at the Murch with a 2pm kick off.

PK

Scoreless second half sees Barry progress in Bowl

BARRY RFC travelled to Penygraig last Saturday for a first round game in the Swalec Bowl competition and came away with a comfortable win despite the determined efforts of the home side, particularly in the second half.

Early exchanges saw Barry keen to get their backline working, while at scrum time the forwards began to gain the upper hand.

A fine break by Perry was thwarted just short of the line, but Barry stole the ball from the resultant scrum, moving the ball across the line to give Provis the first score of the game, duly converted by O'Sullivan.

A lost lineout by the visitors allowed the home side to gain some territory and put pressure on the Barry defence for the first time. Following a series of scrums and lineouts the home side were rewarded with a penalty to open their account.

Barry attacked from the restart but over complicating moves restricted their opportunities to increase their lead. However Penygraig's decision to take a quick drop out rebounded on them when the ball fell to the feet of Perry, who flykicked the ball ahead and won the race for the touchdown to score wide out, the points added to by a fine conversion from O'Sullivan.

The visitors were, at this time, showing too much pace in the backs and power in the forwards for the home side who were finding it difficult to get possession of any quality, and it was no surprise that following a series of breaks by forwards and backs Gallivan did well to twist and turn himself to score; once again O'Sullivan added the extras to give Barry a 21-3 lead.

A sin bin for Barry gave the home side the chance to test the defence which was forced into conceding further penalties as Penygraig pushed for the try. The pressure finally told when they were forced to concede a try from a driving lineout to reduce the deficit.

Their joy was shortlived when, from a scrum following a knock on at the restart, Barry attacked from side to side, recycling the ball quickly and cleanly with the ball ending with Buckland, whose wonderfully timed pass found Perry, who crossed for his second try of the afternoon. Another fine conversion from O'Sullivan gave Barry a lead of 28-8 at halftime.

If the visiting supporters were expecting more of the same in the second half they were to be disappointed as the home side decided to up their game and began to believe in themselves and while Barry continued to play their fast and open game, they were met by a far more resilient opposition who were competing for everything.

As the half developed it was the home side who appeared more likely to score and on two occasions thought they had, only to be turned down by the referee.

After spending a good part of the half defending and not conceding any points, to their credit Barry started to gain some territory, but despite Buckland, O'Sullivan and Perry all going close, they were unable to add to their first half points tally.

Barry introduced substitutes Vidal, Jones and Mepham as the game ebbed flowed from one end to the other with defences on both sides holding firm.

One last attack from their own 22 saw the ball passed with pace and precision across the backs for Adams to have the chance to score from a distance - unluckily his final pass inside was adjudged to have been forward.

The game ended unusually with neither side having scored a point in the second period, the final score 28-8.

This Saturday Barry travel to play unbeaten Llandaff North in a league game which should prove to be a stern test.

AJ

SEE HOWARD POOLE'S PICTURES ON PAGE 41

CHESS TEAM'S SEASON IS NOW UP AND RUNNING

THE season is moving so quickly it seems hard to believe that we have now been playing for four weeks.

In division 4 the Gambits had their first ever loss to the St John's College Neutrinos. The Neutrinos only managed one draw in the whole of last season but after two games they are in third spot with a win and a draw.

The Gambits lost by 3 &1/2 to 1&1/2. Windsor Lewis has earned his first draw of the season and our only win went to Stephen Bonutto.

In his game he was a knight down but recovered to capture his opponent's queen. The Gambits remain in fourth spot but will have to do much better if they wish to maintain a promotion challenge.

On the same night the Quarks in division 3 entertained the Pontypridd Phoenix. On paper this should have been a very evenly contested contest with each players ratings within 50 points of their opponents.

It was not to be however as the Quarks could only pick up a single draw through Peter Watkins.

The Quarks are currently in the relegation positions but have a game in hand on some of the teams near them.

Their next game is in early October and a good win against Rhondda Spitfires, who are the lowest ranked team in the division, should move us to comparative safety.

In division 1, two games have been completed. The two Barry teams played one another, and this was an opportunity for some of the weaker players to get additional game time.

The Bosons ran out winners by 3&1/2 to 1&1/2. The outstanding result was earned by David Jones who surprisingly defeated Windsor Lewis.

The Bosons also played the Caerphilly Kings. This game ended all square so the Bosons are our only undefeated team to date.

There was also a surprising defeat for early leaders North Cardiff Woodpushers by 4-1 at Aberdare.

This means having played three games the Bosons again lead the table by one point over the Wodpushers. The Camelots sit in ninth place but have a game in hand against the only team below them so this seems to be a false position.

The Barry Chess Club meets at 7.30 pm each Monday at the West End Club. St. Nicholas Road, Barry CF62 6QY.

The club is open to players of all standards; whether you are interested in playing competitive chess or just the occasional friendly games.

New players are very welcome to just turn up on the night but if you contact one of the club members through the website we can explain what is happening on the night you have in mind, and arrange for someone to greet you on your arrival.

For more details visit our website at: barrychessclub.yolasite.com.

PJ